

# **INITIAL RECEIPT**

**United States Department of the Interior**  
**Bureau of Land Management**  
 DIV OF LANDS, MINRLS & ENERGY  
 ONE N CENTRAL AVE  
 PHOENIX, AZ 85004 -4427  
 Phone: 602-417-9200

Receipt

No: 4775556

<b>Transaction #:</b> 4902452	
<b>Date of Transaction:</b> 08/06/2020	
<b>CUSTOMER:</b>	
SW METALS INC PO BOX 3925 EVERGREEN, CO 80437-3925 US	

LINE #	QTY	DESCRIPTION	REMARKS	UNIT PRICE	TOTAL
1	16.00	LOCATABLE MINERALS / MINING CLAIMS- NEW, UNADJUD, ONE OR MORE AUTH NOS / NEW MINING CLAIM PROCESSING FEE CASES: AMC460824/\$20.00, AMC460825/\$20.00, AMC460826/\$20.00, AMC460827/\$20.00, AMC460828/\$20.00, AMC460829/\$20.00, AMC460830/\$20.00, AMC460831/\$20.00, AMC460832/\$20.00, AMC460833/\$20.00, AMC460834/\$20.00, AMC460835/\$20.00, AMC460836/\$20.00, AMC460837/\$20.00, AMC460838/\$20.00, AMC460839/\$20.00		- n/a -	320.00
2	16.00	LOCATABLE MINERALS / MINING CLAIMS- NEW, UNADJUD, ONE OR MORE AUTH NOS / NEW MINING CLAIMS LOCATION FEE CASES: AMC460824/\$40.00, AMC460825/\$40.00, AMC460826/\$40.00, AMC460827/\$40.00, AMC460828/\$40.00, AMC460829/\$40.00, AMC460830/\$40.00, AMC460831/\$40.00, AMC460832/\$40.00, AMC460833/\$40.00, AMC460834/\$40.00, AMC460835/\$40.00, AMC460836/\$40.00, AMC460837/\$40.00, AMC460838/\$40.00, AMC460839/\$40.00		- n/a -	640.00
3	16.00	LOCATABLE MINERALS / MINING CLAIMS- NEW, UNADJUD, ONE OR MORE AUTH NOS / NEW MINING CLAIMS MAINTENANCE FEE CASES: AMC460824/\$165.00, AMC460825/\$165.00, AMC460826/\$165.00, AMC460827/\$165.00, AMC460828/\$165.00, AMC460829/\$165.00, AMC460830/\$165.00, AMC460831/\$165.00, AMC460832/\$165.00, AMC460833/\$165.00, AMC460834/\$165.00, AMC460835/\$165.00, AMC460836/\$165.00, AMC460837/\$165.00, AMC460838/\$165.00, AMC460839/\$165.00		- n/a -	2640.00
<b>TOTAL:</b>					<b>\$3,600.00</b>

ENTERED  
AUG 11 2020  
ZPC

PAYMENT INFORMATION
---------------------

1	AMOUNT:	5600.00	POSTMARKED:	N/A
	TYPE:	CHECK	RECEIVED:	08/06/2020
	CHECK NO:	4833		
	NAME:	BREWER EXPLORTION INC BOX 305 26 HAY HOOK RD SALMON ID 83467 US		

REMARKS

This receipt was generated by the automated BLM Collections and Billing System and is a paper representation of a portion of the official electronic record contained therein.

# **CORRESPONDENCE**

# **TRANSFERS**

**MAINTENANCE FEES**  
**WAIVERS**  
**POL/NOI**

# **MISCELLANEOUS**



Brian T. Brewer, CPG, QP, MSMinE  
P.O. Box 305  
Salmon, Idaho 83467 USA  
+1.208.940.0898  
brian@brewerexploration.com

Bureau of Land management (BLM)  
Arizona State Office  
Public Room  
1 North Central Ave. Suite 800  
Phoenix, AZ 85004-4427

27 July 2020

Dear Public Room,

Please find enclosed sixteen (16) lode mining claim Certificates Location for the YX 1 through YX 16 lode mining claims located in Yavapai County, Arizona. I have also enclosed one (1) 8.5" x 11" claim map attached to each certificate as per the county requirements. As you can see, these have been recorded at the local courthouse.

I have also enclosed a check (# 4833) in the amount of \$3,600.00 to cover all BLM filing fees (\$225.00 x 16).

Once these are recorded, please return the originals along with the AMC #s to the following address.

Brewer Exploration and Geological Services, Inc.  
26 Hay Hook Dr.  
Salmon, ID 83467

Please do not hesitate to contact me personally at the address or phone number above if you have any questions.

Thank you very much.

Best Regards,

Brian T. Brewer

RECEIVED  
BLM AZ STATE OFFICE  
2020 AUG - 5 A 8:12  
PHOENIX, ARIZONA



**LOCATION NOTICES  
AMENDMENTS  
STATUS SHEET  
GEO REPORT/MTP**

# MINING CLAIM STATUS REPORT - Assessment Year 2020

Data Entered: MC 8/11/2020

MTP Checked By: ZC

GEO Checked By: MC

LEAD SERIAL NUMBER: AMC 460824 thru AMC 460839

### NUMBER OF CLAIMS & TYPE:

16 LODE  
\_\_\_\_ PLACER  
\_\_\_\_ ASSOCIATION PLACER  
\_\_\_\_ MILL SITE  
\_\_\_\_ TUNNEL SITE

### CHARGES:

Processing Fee @ \$20 = \$ 320  
Location Fee @ \$40 = \$ 640  
Maintenance Fee @ \$165 = \$ 2,640  
Add'l Maint Fee for Assoc Placer = \$ \_\_\_\_\_  
SUBTOTAL \$ \_\_\_\_\_  
Other Fees \$ \_\_\_\_\_  
Other Fees \$ \_\_\_\_\_  
TOTAL \$ 3,600

TOTAL ACREAGE: \_\_\_\_\_ Per Claim  
(Placer Only)

NUMBER OF LOCATORS: \_\_\_\_\_

DOCUMENTS RECEIVED VIA: Over-the-Counter [ ] Mail [  ] TIMELY FILED: Yes [  ] No [ ]

LEGAL DESCRIPTION: T 10N R 5W SEC 14, 15, 22, 23  
T \_\_\_\_\_ R \_\_\_\_\_ SEC \_\_\_\_\_  
T \_\_\_\_\_ R \_\_\_\_\_ SEC \_\_\_\_\_  
T \_\_\_\_\_ R \_\_\_\_\_ SEC \_\_\_\_\_  
T \_\_\_\_\_ R \_\_\_\_\_ SEC \_\_\_\_\_

BLM [ ] FOREST SERVICE [ ] \_\_\_\_\_ SUBJ TO PL 359: Yes [ ] No [ ]  
WILDERNESS AREA [ ] \_\_\_\_\_

SPLIT ESTATE: N/A [ ] SX [ ] PX [ ] OTHER [ ] \_\_\_\_\_  
SRHA [ ] Was proper Notice filed if located on SHRA Land? Yes [ ] No [ ]

### RECONVEYED MINERALS ON BLM LAND REQUIRE OPENING ORDER FROM 1944 TO 1993:

Open to Entry On \_\_\_\_\_ N/A [ ]

COMMENTS/STATUS: VOID [ ] PARTIALLY VOID [ ] PVT MINERALS [ ] WITHDRAWN LANDS [ ]  
OTHER [ ] \_\_\_\_\_

[ ] Claimant acknowledges that portions of the following claim(s) site(s) may be void or voidable.

Printed Name of Claimant \_\_\_\_\_ Signature of Claimant \_\_\_\_\_

\*\*\*\*\*FINAL ADJUDICATION\*\*\*\*\*

DATE \_\_\_\_\_ INITIALS \_\_\_\_\_

AMC460824

After Recording, Please Return to:  
Brewer Exploration and Geological Services, Inc.  
26 Hay Hook Dr.  
Salmon, Idaho 83467



211

### CERTIFICATE OF LOCATION – ARIZONA LODGE MINING CLAIM

The name of the Lode mining claim being YX 1.

Located on the 27 day of June, 2020.

Name and current mailing address of the owner of the claim is: **Richard C. Moores, II, President, SW Metals Inc. P.O. Box 3925, Evergreen, CO 80437-3925, (720) 238-7338**

The Lode Mining Claim is situated in the Rich Hill Mining District, Yavapai County, State of Arizona.

The boundaries of the claim are marked by six substantial monuments, one at each corner and one at the center of each end line of the claim. Said monuments consist of 1.5" x 1.5" wooden posts at least 5 feet in length. Each monument is marked with a scribed metal tag, which states the claim name and number, and the location of the monument with respect to the claim. Further described as follows:

- Beginning at the northwest corner of the claim, post No. 1
- Thence 600 feet in an east direction to post No. 2, Northeast corner
- Thence 1,500 feet in a south direction to post No. 3, Southeast corner
- Thence 600 feet in a west direction to post No. 4, Southwest corner
- Thence 1,500 feet in a north direction, returning to post No. 1.

The claim is approximately 1,500 feet long and 600 feet wide, such that 1,470 feet are claimed in a north direction and 30 feet in a south direction from the point of discovery (monument of location), at which the Notice of Location was posted, together with 300 feet on each side of the monument of location and center line of the Claim. The general course of the lode or vein is from the south to north direction.

To tie this claim to the Public Survey, begin at the SW Corner Section 36, Township 10 North, Range 5 West, Gila Salt River Base and Meridian; bear north 15,350 feet and east 5,325 feet to the Location Monument of this Claim. The claim is located in the following quarter sections: NE ¼ Sec. 22 & SE ¼ Sec. 15 & SW ¼ Sec. 14 & NW ¼ Sec. 23, T10N, R 5W, Gila Salt River Base and Meridian, Arizona.

Claimant/Locator Name and Address:

**Richard C. Moores, II, President  
SW Metals, Inc.  
P.O. Box 3925  
Evergreen, CO 80437-3925  
(720) 238-7338**

By: Brian T. Brewer  
Brewer Exploration and Geological Services Inc. (agent)  
26 Hay Hook Dr, Salmon, Idaho 83467

RECEIVED  
CLERK'S OFFICE  
2020 AUG -5 A 8:12  
PHOENIX, ARIZONA

AMC460824

I, Brian T. Brewer, do solemnly swear that I am a citizen of the United States of America and that I am acquainted with the mining ground described in this notice of location and herewith called the YX 1 lode mining claim; that the ground and claim therein described, or any part thereof, has not to the best of my knowledge and belief been previously located according to the laws of the United States and of this State, or if so located, that the same has been abandoned or forfeited by reason of the failure of such former locators to comply in respect thereto with the requirements of said laws.

SIGNATURE: Brian T. Brewer

Subscribed and sworn to before me this 1<sup>st</sup> day of July, 2020

Kayla Linger  
Notary Public or County Recorder  
(my commission expires 01/21/2021)

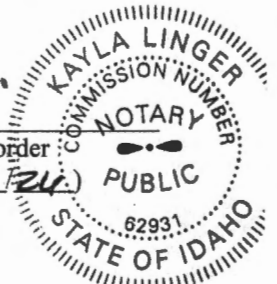

*Claim Map YX Lode Claims - Part of  
T 10 N, R 5 W, GSR Mer.  
Yavapai County, Arizona.*

AMC460824

RECEIVED  
BLM AZ STATE OFFICE  
2020 AUG - 5 A 8:12  
PHOENIX, ARIZONA

TYPICAL CLAIM - NOT TO SCALE  
DISCOVERY MONUMENTS ARE NOT DRAWN TO SCALE  
FOR ILLUSTRATION PURPOSES

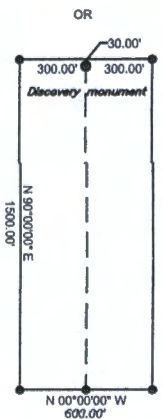
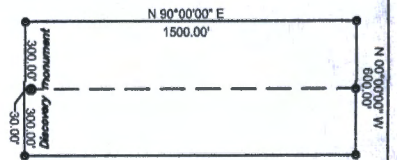

2"x2" post or a blazed tree 4" or greater

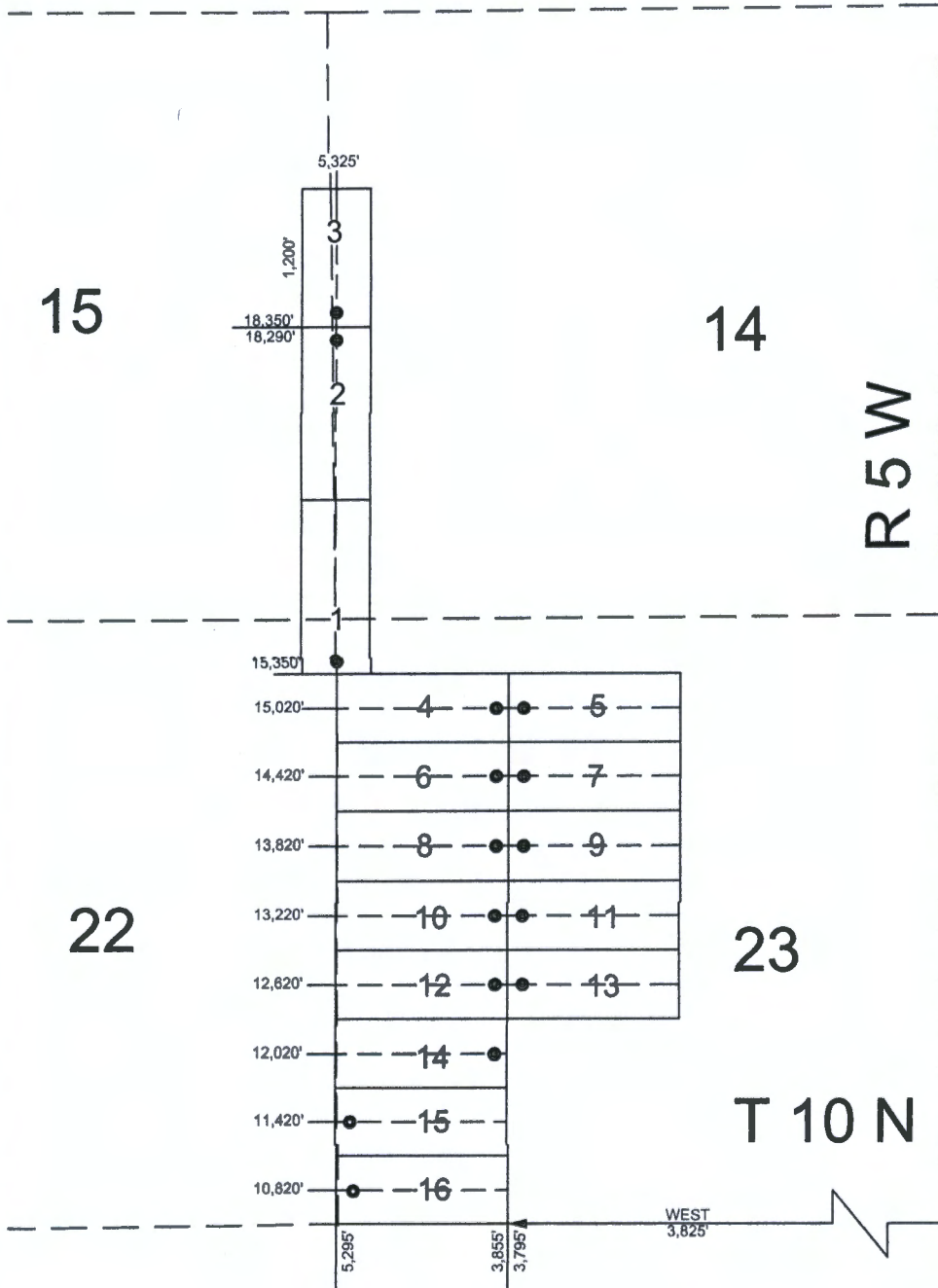

SW COR SEC 36 T10N R 5W-

CLAIM MAP - YX CLAIMS

SW Metals Inc.  
T. 10 N., R. 5 W., GSR Mer.

After Recording, Please Return to:  
Brewer Exploration and Geological Services, Inc.  
26 Hay Hook Dr.  
Salmon, Idaho 83467

2020-0038463 NML Page: 1 of 2  
07/13/2020 12:12:07 PM  
Leslie M. Hoffman  
OFFICIAL RECORDS OF YAVAPAI COUNTY \$30.00  
BREWER EXPLORATION INC



24

### CERTIFICATE OF LOCATION – ARIZONA LODGE MINING CLAIM

The name of the Lode mining claim being YX 2

Located on the 27 day of June, 2020.

Name and current mailing address of the owner of the claim is: **Richard C. Moores, II, President, SW Metals Inc. P.O. Box 3925, Evergreen, CO 80437-3925, (720) 238-7338**

The Lode Mining Claim is situated in the Rich Hill Mining District, Yavapai County, State of Arizona.

The boundaries of the claim are marked by six substantial monuments, one at each corner and one at the center of each end line of the claim. Said monuments consist of 1.5" x 1.5" wooden posts at least 5 feet in length. Each monument is marked with a scribed metal tag, which states the claim name and number, and the location of the monument with respect to the claim. Further described as follows:

- Beginning at the northwest corner of the claim, post No. 1
  - Thence 600 feet in an east direction to post No. 2, Northeast corner
  - Thence 1,500 feet in a south direction to post No. 3, Southeast corner
  - Thence 600 feet in a west direction to post No. 4, Southwest corner
  - Thence 1,500 feet in a north direction, returning to post No. 1.

The claim is approximately 1,500 feet long and 600 feet wide, such that 30 feet are claimed in a north direction and 1,470 feet in a south direction from the point of discovery (monument of location), at which the Notice of Location was posted, together with 300 feet on each side of the monument of location and center line of the Claim. The general course of the lode or vein is from the south to north direction.

To tie this claim to the Public Survey, begin at the SW Corner Section 36, Township 10 North, Range 5 West, Gila Salt River Base and Meridian; bear north 18,290 feet and east 5,325 feet to the Location Monument of this Claim. The claim is located in the following quarter sections: SW ¼ Sec. 14 & SE ¼ Sec. 15, T10N, R 5W, Gila Salt River Base and Meridian, Arizona.

Claimant/Locator Name and Address:

**Richard C. Moores, II, President**  
**SW Metals, Inc.**  
**P.O. Box 3925**  
**Evergreen, CO 80437-3925**  
**(720) 238-7338**

By: Brian T Brewer  
Brewer Exploration and Geological Services Inc. (agent)  
26 Hay Hook Dr, Salmon, Idaho 83467

RECEIVED  
YAVAPAI COUNTY CLERK  
PHOENIX, ARIZONA  
2020 AUG - 5 A 8:12

AMC460825

I, Brian T. Brewer, do solemnly swear that I am a citizen of the United States of America and that I am acquainted with the mining ground described in this notice of location and herewith called the YX 2 lode mining claim; that the ground and claim therein described, or any part thereof, has not to the best of my knowledge and belief been previously located according to the laws of the United States and of this State, or if so located, that the same has been abandoned or forfeited by reason of the failure of such former locators to comply in respect thereto with the requirements of said laws.

SIGNATURE: Brian T Brewer

Subscribed and sworn to before me this 18 day of July, 2020

Kayla Linger  
Notary Public or County Recorder  
(my commission expires 01/21/24)

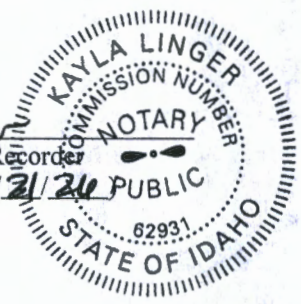

*Claim Map YX Lode Claims - Part of  
T 10 N, R 5 W, GSR Mer.  
Yavapai County, Arizona.*

AMC460825

RECEIVED  
BLM 2575  
2020 AUG - 5 A 8:12  
PHOENIX, ARIZONA

TYPICAL CLAIM - NOT TO SCALE  
DISCOVERY MONUMENTS ARE NOT DRAWN TO SCALE  
FOR ILLUSTRATION PURPOSES

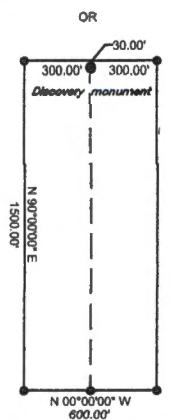
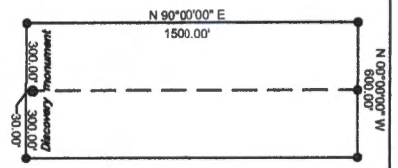

2"x2" post or a blazed tree 4" or greater

CLAIM MAP - YX CLAIMS

SW Metals Inc.

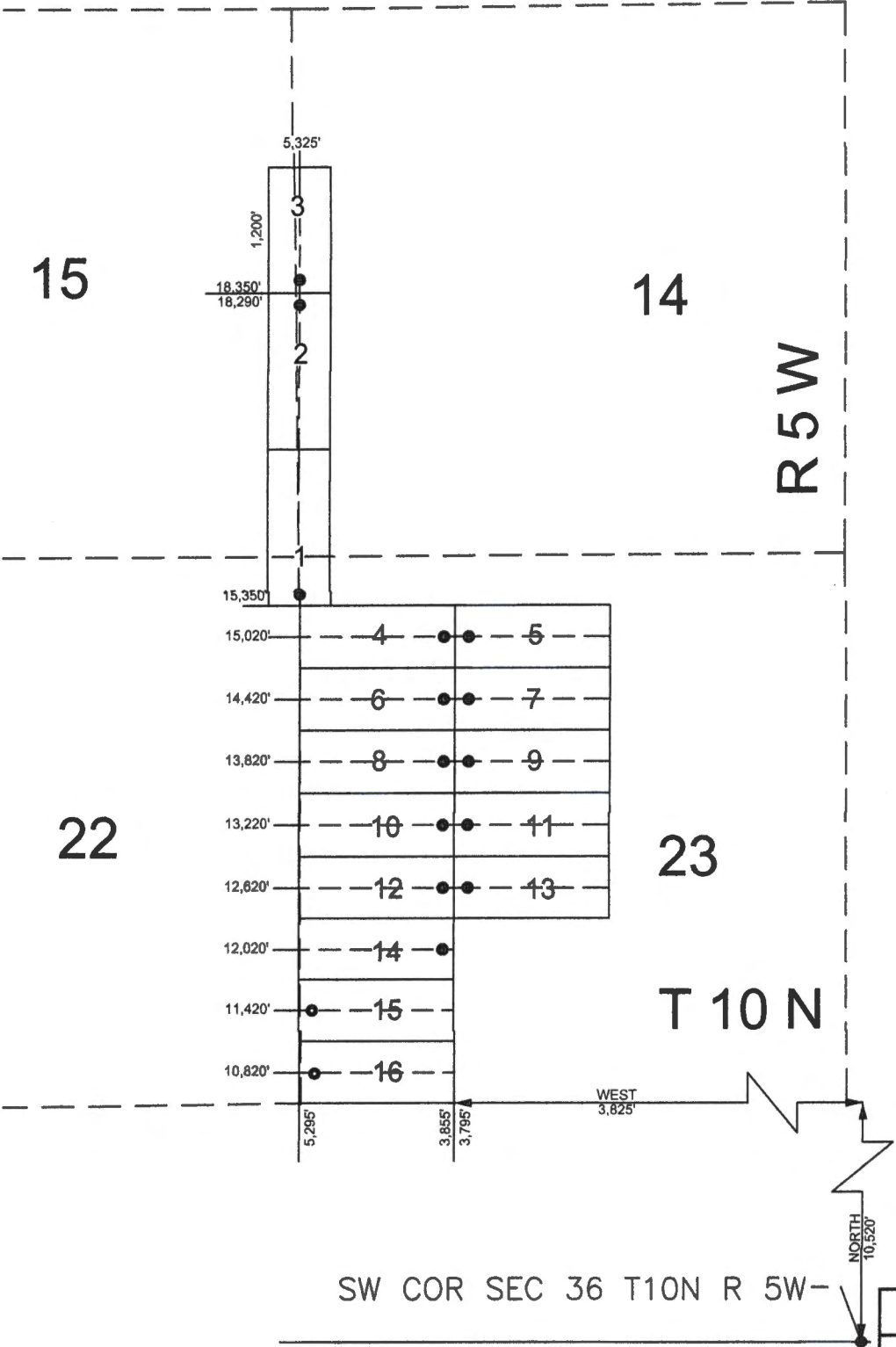

SW COR SEC 36 T10N R 5W-

After Recording, Please Return to:  
Brewer Exploration and Geological Services, Inc.  
26 Hay Hook Dr.  
Salmon, Idaho 83467



27

### CERTIFICATE OF LOCATION – ARIZONA LODE MINING CLAIM

The name of the Lode mining claim being YX 3

Located on the 27 day of June, 2020.

Name and current mailing address of the owner of the claim is: **Richard C. Moores, II, President, SW Metals Inc. P.O. Box 3925, Evergreen, CO 80437-3925, (720) 238-7338**

The Lode Mining Claim is situated in the Rich Hill Mining District, Yavapai County, State of Arizona.

The boundaries of the claim are marked by six substantial monuments, one at each corner and one at the center of each end line of the claim. Said monuments consist of 1.5" x 1.5" wooden posts at least 5 feet in length. Each monument is marked with a scribed metal tag, which states the claim name and number, and the location of the monument with respect to the claim. Further described as follows:

- Beginning at the northwest corner of the claim, post No. 1
- Thence 600 feet in an east direction to post No. 2, Northeast corner
- Thence 1,200 feet in a south direction to post No. 3, Southeast corner
- Thence 600 feet in a west direction to post No. 4, Southwest corner
- Thence 1,200 feet in a north direction, returning to post No. 1.

The claim is approximately 1,200 feet long and 600 feet wide, such that 1,170 feet are claimed in a north direction and 30 feet in a south direction from the point of discovery (monument of location), at which the Notice of Location was posted, together with 300 feet on each side of the monument of location and center line of the Claim. The general course of the lode or vein is from the south to north direction.

To tie this claim to the Public Survey, begin at the SW Corner Section 36, Township 10 North, Range 5 West, Gila Salt River Base and Meridian; bear north 18,350 feet and east 5,325 feet to the Location Monument of this Claim. The claim is located in the following quarter sections: SW ¼ & NW ¼ Sec. 14 and NE ¼ & SE ¼ Sec. 15, T10N, R 5W, Gila Salt River Base and Meridian, Arizona.

Claimant/Locator Name and Address:

**Richard C. Moores, II, President  
SW Metals, Inc.  
P.O. Box 3925  
Evergreen, CO 80437-3925  
(720) 238-7338**

By: Brian T Brewer  
Brewer Exploration and Geological Services Inc. (Agent)  
26 Hay Hook Dr, Salmon, Idaho 83467

RECEIVED  
YAVAPAI STATE OFFICE  
2020 AUG -5 A 8:12  
PHOENIX, ARIZONA

AMC460826

I, Brian T. Brewer, do solemnly swear that I am a citizen of the United States of America and that I am acquainted with the mining ground described in this notice of location and herewith called the YX 3 lode mining claim; that the ground and claim therein described, or any part thereof, has not to the best of my knowledge and belief been previously located according to the laws of the United States and of this State, or if so located, that the same has been abandoned or forfeited by reason of the failure of such former locators to comply in respect thereto with the requirements of said laws.

SIGNATURE: Brian T Brewer

Subscribed and sworn to before me this 1st day of July, 2020

Kayla Linger  
Notary Public or County Recorder  
(my commission expires 01/21/20)

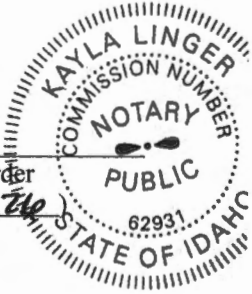

*Claim Map YX Lode Claims - Part of  
T 10 N, R 5 W, GSR Mer.  
Yavapai County, Arizona.*

AMC460826

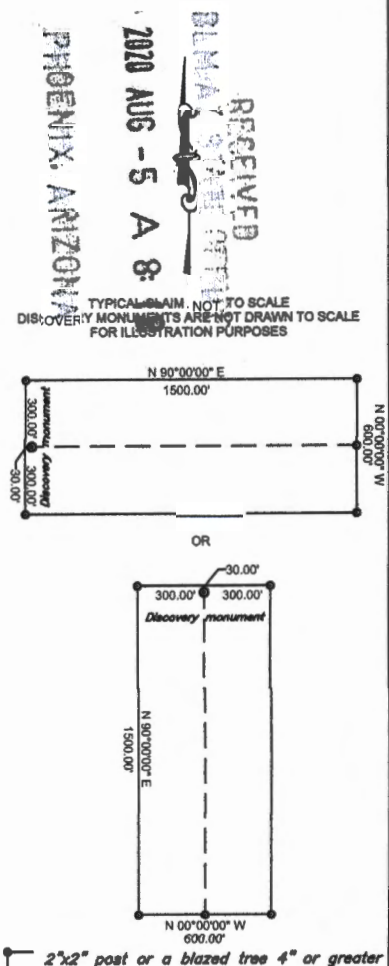
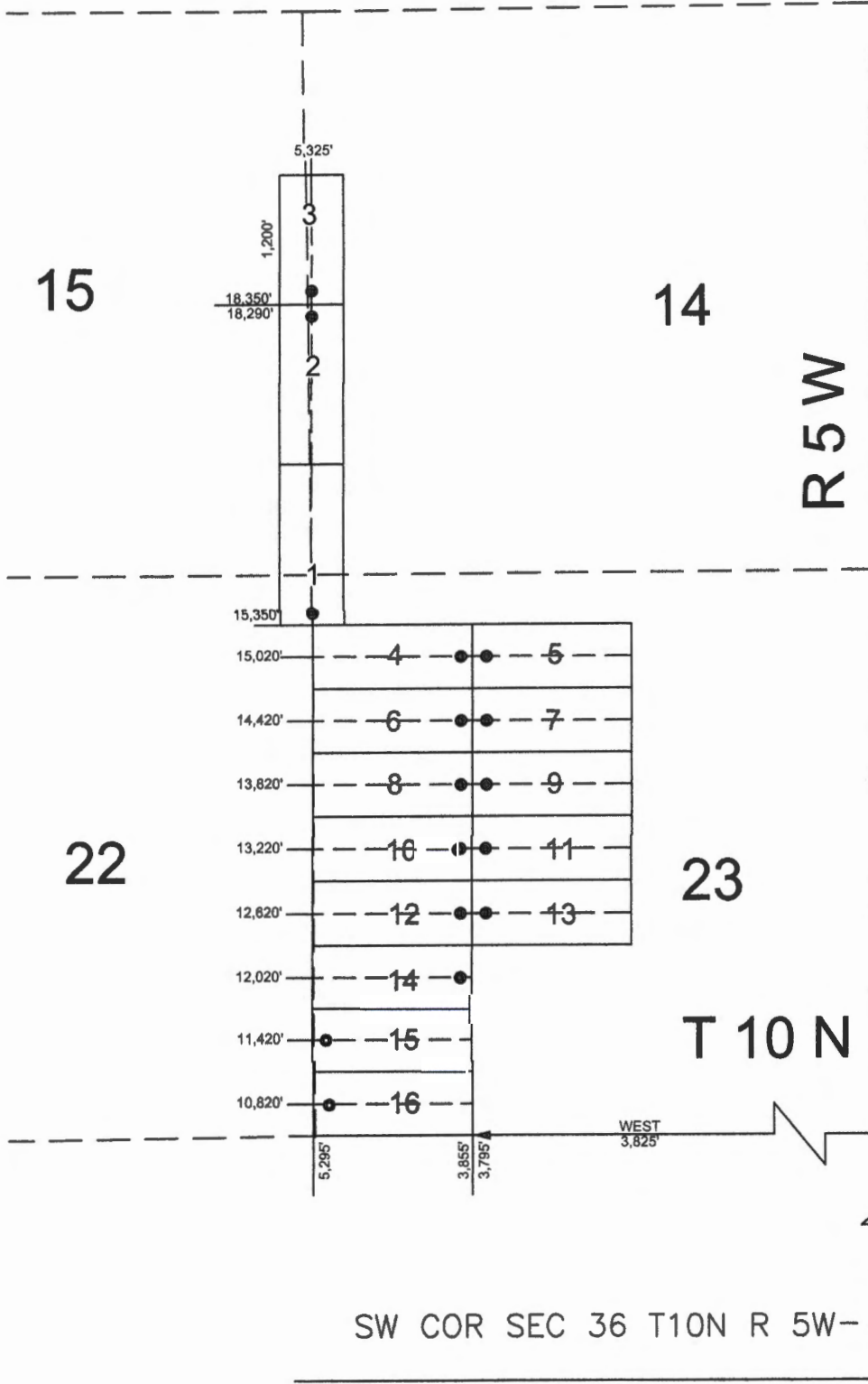

TYPICAL CLAIM, NOT TO SCALE  
DISCOVERY MONUMENTS ARE NOT DRAWN TO SCALE  
FOR ILLUSTRATION PURPOSES

RECEIVED  
BLM  
2020 AUG -5 A 8:  
PHOENIX, ARIZONA

**CLAIM MAP - YX CLAIMS**  
**SW Metals Inc.**  
T. 10 N., R. 5 W., GSR Mer.



After Recording, Please Return to:  
Brewer Exploration and Geological Services, Inc.  
26 Hay Hook Dr.  
Salmon, Idaho 83467



*24*

### CERTIFICATE OF LOCATION – ARIZONA LODGE MINING CLAIM

The name of the Lode mining claim being YX 4  
Located on the 27 day of June, 2020.

Name and current mailing address of the owner of the claim is: **Richard C. Moores, II, President, SW Metals Inc. P.O. Box 3925, Evergreen, CO 80437-3925, (720) 238-7338**

The Lode Mining Claim is situated in the Rich Hill Mining District, Yavapai County, State of Arizona.

The boundaries of the claim are marked by six substantial monuments, one at each corner and one at the center of each end line of the claim. Said monuments consist of 1.5" x 1.5" wooden posts at least 5 feet in length. Each monument is marked with a scribed metal tag, which states the claim name and number, and the location of the monument with respect to the claim. Further described as follows:

- Beginning at the northwest corner of the claim, post No. 1
- Thence 1,500 feet in an east direction to post No. 2, Northeast corner
- Thence 600 feet in a south direction to post No. 3, Southeast corner
- Thence 1,500 feet in a west direction to post No. 4, Southwest corner
- Thence 600 feet in a north direction, returning to post No. 1.

The claim is approximately 1,500 feet long and 600 feet wide, such that 1,470 feet are claimed in a west direction and 30 feet in an east direction from the point of discovery (monument of location), at which the Notice of Location was posted, together with 300 feet on each side of the monument of location and center line of the Claim. The general course of the lode or vein is from the west to east direction.

To tie this claim to the Public Survey, begin at the SW Corner Section 36, Township 10 North, Range 5 West, Gila Salt River Base and Meridian; bear north 15,020 feet and east 3,855 feet to the Location Monument of this Claim. The claim is located in the following quarter sections: NW ¼ Sec. 23, T10N, R 5W, Gila Salt River Base and Meridian, Arizona.

Claimant/Locator Name and Address:  
**Richard C. Moores, II, President**  
**SW Metals, Inc.**  
**P.O. Box 3925**  
**Evergreen, CO 80437-3925**  
**(720) 238-7338**

By: *Brian T. Brewer*  
Brewer Exploration and Geological Services Inc. (agent)  
26 Hay Hook Dr, Salmon, Idaho 83467

AMC460827  
RECEIVED  
YAVAPAI STATE OFFICE  
PHOENIX, ARIZONA  
AUG - 5 A 8:12

I, Brian T. Brewer, do solemnly swear that I am a citizen of the United States of America and that I am acquainted with the mining ground described in this notice of location and herewith called the YX 4 lode mining claim; that the ground and claim therein described, or any part thereof, has not to the best of my knowledge and belief been previously located according to the laws of the United States and of this State, or if so located, that the same has been abandoned or forfeited by reason of the failure of such former locators to comply in respect thereto with the requirements of said laws.

SIGNATURE: *Brian T. Brewer*

Subscribed and sworn to before me this 1st day of July, 2020

*Kayla Linger*  
Notary Public or County Recorder  
(my commission expires 01/21/26)

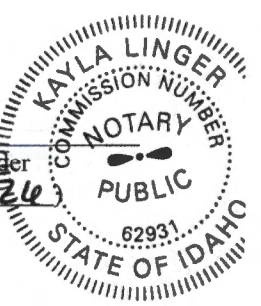

*Claim Map YX Lode Claims - Part of  
T 10 N, R 5 W, GSR Mer.  
Yavapai County, Arizona.*

AMC460827

RECEIVED  
BLM-AZ STAFF OFFICE  
2020 AUG -5 A 8:12  
PHOENIX, ARIZONA

TYPICAL CLAIM - NOT TO SCALE  
DISCOVERY MONUMENTS ARE NOT DRAWN TO SCALE  
FOR ILLUSTRATION PURPOSES

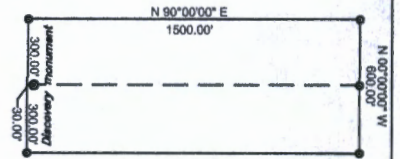

2"x2" post or a blazed tree 4" or greater

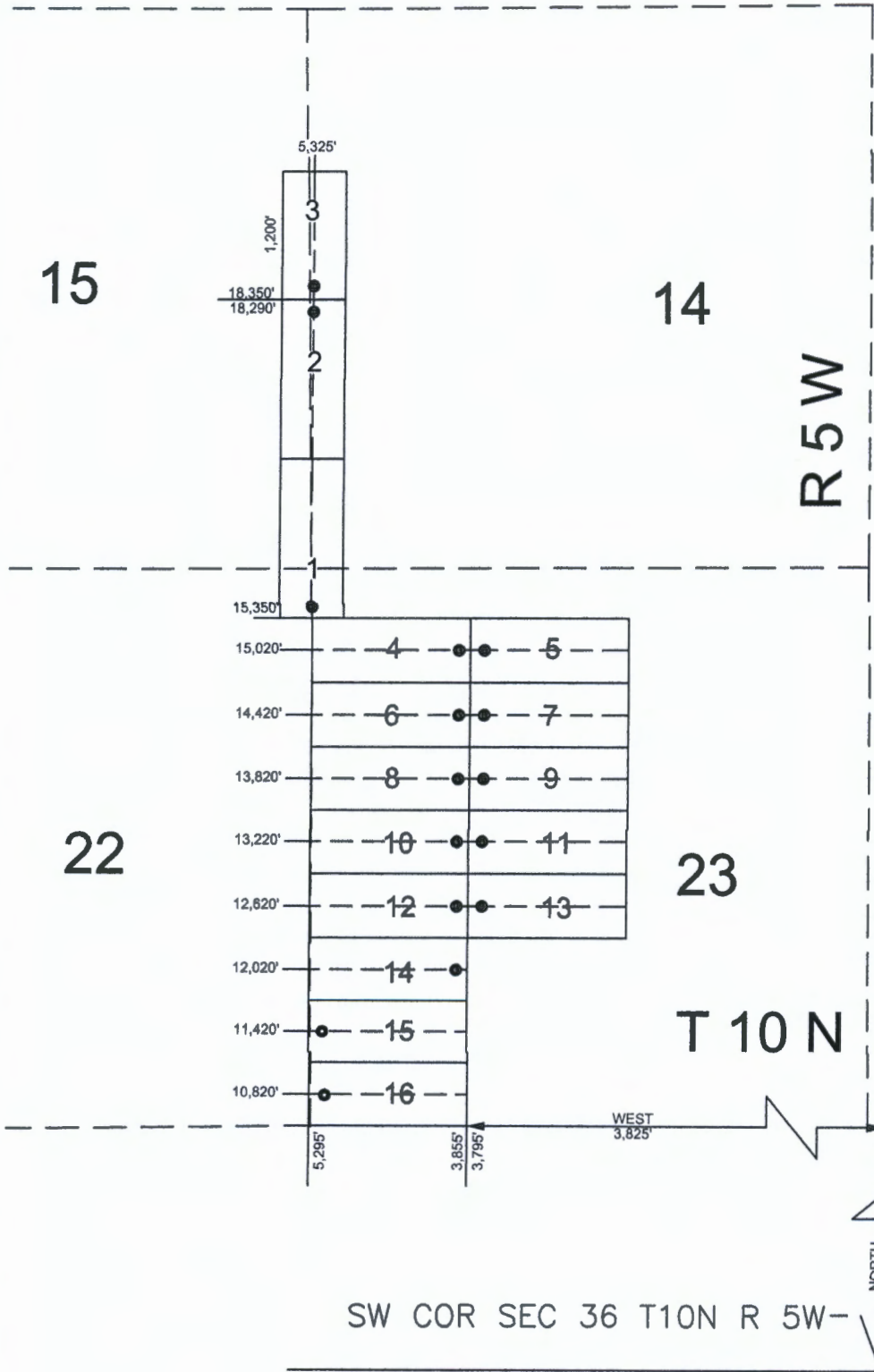

SW COR SEC 36 T10N R 5W-

**CLAIM MAP - YX CLAIMS**

**SW Metals Inc.**  
T. 10 N., R. 5 W., GSR Mer.

After Recording, Please Return to:  
Brewer Exploration and Geological Services, Inc.  
26 Hay Hook Dr.  
Salmon, Idaho 83467



*28*

### CERTIFICATE OF LOCATION – ARIZONA LODGE MINING CLAIM

The name of the Lode mining claim being YX 5

Located on the 27 day of June, 2020.

Name and current mailing address of the owner of the claim is: **Richard C. Moores, II, President, SW Metals Inc. P.O. Box 3925, Evergreen, CO 80437-3925, (720) 238-7338**

The Lode Mining Claim is situated in the Rich Hill Mining District, Yavapai County, State of Arizona.

The boundaries of the claim are marked by six substantial monuments, one at each corner and one at the center of each end line of the claim. Said monuments consist of 1.5" x 1.5" wooden posts at least 5 feet in length. Each monument is marked with a scribed metal tag, which states the claim name and number, and the location of the monument with respect to the claim. Further described as follows:

- Beginning at the northwest corner of the claim, post No. 1
  - Thence 1,500 feet in an east direction to post No. 2, Northeast corner
  - Thence 600 feet in a south direction to post No. 3, Southeast corner
  - Thence 1,500 feet in a west direction to post No. 4, Southwest corner
  - Thence 600 feet in a north direction, returning to post No. 1.

The claim is approximately 1,500 feet long and 600 feet wide, such that 30 feet are claimed in a west direction and 1,470 feet in an east direction from the point of discovery (monument of location), at which the Notice of Location was posted, together with 300 feet on each side of the monument of location and center line of the Claim. The general course of the lode or vein is from the west to east direction.

To tie this claim to the Public Survey, begin at the SW Corner Section 36, Township 10 North, Range 5 West, Gila Salt River Base and Meridian; bear north 15,020 feet and east 3,795 feet to the Location Monument of this Claim. The claim is located in the following quarter sections: NW ¼ & NE ¼ Sec. 23, T10N, R 5W, Gila Salt River Base and Meridian, Arizona.

Claimant/Locator Name and Address:

**Richard C. Moores, II, President  
SW Metals, Inc.  
P.O. Box 3925  
Evergreen, CO 80437-3925  
(720) 238-7338**

By: Brian T. Brewer  
Brewer Exploration and Geological Services Inc. (agent)  
26 Hay Hook Dr, Salmon, Idaho 83467

AMC460828  
RECEIVED  
JUL 14 7 57 AM '20  
STATE OFFICE  
PHOENIX, ARIZONA  
2020 AUG -5 A 8:12

I, Brian T. Brewer, do solemnly swear that I am a citizen of the United States of America and that I am acquainted with the mining ground described in this notice of location and herewith called the YX 5 lode mining claim; that the ground and claim therein described, or any part thereof, has not to the best of my knowledge and belief been previously located according to the laws of the United States and of this State, or if so located, that the same has been abandoned or forfeited by reason of the failure of such former locators to comply in respect thereto with the requirements of said laws.

SIGNATURE: Brian T. Brewer

Subscribed and sworn to before me this 1st day of July, 2020

Kayla Linger  
Notary Public or County Recorder  
(my commission expires 07/24)



*Claim Map YX Lode Claims - Part of  
T 10 N, R 5 W, GSR Mer.  
Yavapai County, Arizona.*

AMC460828

RECEIVED  
BLM AZ STATE OFFICE  
2020 AUG -5 A 8:13  
PHOENIX, ARIZONA

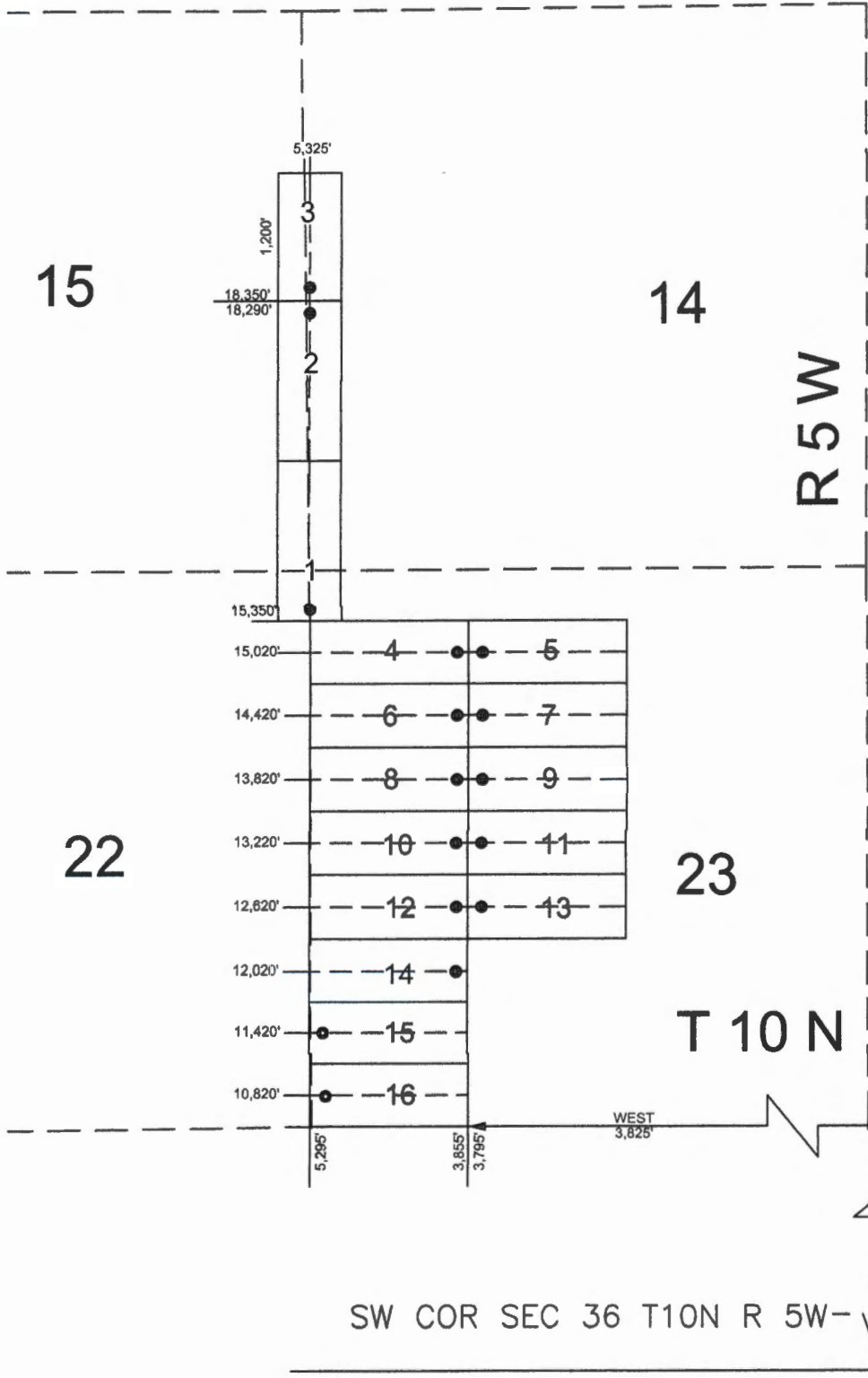

TYPICAL CLAIM - NOT TO SCALE  
DISCOVERY MONUMENTS ARE NOT DRAWN TO SCALE  
FOR ILLUSTRATION PURPOSES

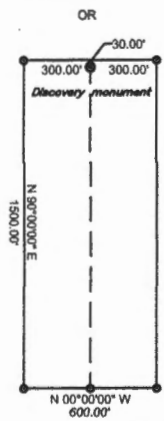
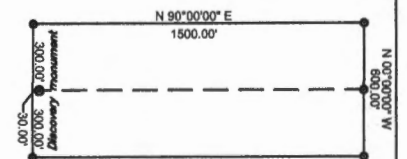

2"x2" post or a blazed tree 4" or greater

**CLAIM MAP - YX CLAIMS**  
SW Metals Inc.  
T. 10 N., R. 5 W., GSR Mer.

After Recording, Please Return to:  
Brewer Exploration and Geological Services, Inc.  
26 Hay Hook Dr.  
Salmon, Idaho 83467



24

### CERTIFICATE OF LOCATION – ARIZONA LODGE MINING CLAIM

The name of the Lode mining claim being YX 6

Located on the 27 day of June, 2020.

Name and current mailing address of the owner of the claim is: **Richard C. Moores, II, President, SW Metals Inc. P.O. Box 3925, Evergreen, CO 80437-3925, (720) 238-7338**

The Lode Mining Claim is situated in the Rich Hill Mining District, Yavapai County, State of Arizona.

The boundaries of the claim are marked by six substantial monuments, one at each corner and one at the center of each end line of the claim. Said monuments consist of 1.5" x 1.5" wooden posts at least 5 feet in length. Each monument is marked with a scribed metal tag, which states the claim name and number, and the location of the monument with respect to the claim. Further described as follows:

- Beginning at the northwest corner of the claim, post No. 1
  - Thence 1,500 feet in an east direction to post No. 2, Northeast corner
  - Thence 600 feet in a south direction to post No. 3, Southeast corner
  - Thence 1,500 feet in a west direction to post No. 4, Southwest corner
  - Thence 600 feet in a north direction, returning to post No. 1.

The claim is approximately 1,500 feet long and 600 feet wide, such that 1,470 feet are claimed in a west direction and 30 feet in an east direction from the point of discovery (monument of location), at which the Notice of Location was posted, together with 300 feet on each side of the monument of location and center line of the Claim. The general course of the lode or vein is from the west to east direction.

To tie this claim to the Public Survey, begin at the SW Corner Section 36, Township 10 North, Range 5 West, Gila Salt River Base and Meridian; bear north 14,420 feet and east 3,855 feet to the Location Monument of this Claim. The claim is located in the following quarter sections: NW ¼ Sec. 23, T10N, R 5W, Gila Salt River Base and Meridian, Arizona.

Claimant/Locator Name and Address:

**Richard C. Moores, II, President  
SW Metals, Inc.  
P.O. Box 3925  
Evergreen, CO 80437-3925  
(720) 238-7338**

By: Brian T Brewer  
Brewer Exploration and Geological Services Inc. (agent)  
26 Hay Hook Dr, Salmon, Idaho 83467

RECEIVED  
BLM/PAZ STATE OFFICE  
2020 AUG -5 A 8:13  
PHOENIX, ARIZONA

AMC460829

I, Brian T. Brewer, do solemnly swear that I am a citizen of the United States of America and that I am acquainted with the mining ground described in this notice of location and herewith called the YX 6 lode mining claim; that the ground and claim therein described, or any part thereof, has not to the best of my knowledge and belief been previously located according to the laws of the United States and of this State, or if so located, that the same has been abandoned or forfeited by reason of the failure of such former locators to comply in respect thereto with the requirements of said laws.

SIGNATURE: Brian T Brewer

Subscribed and sworn to before me this 1st day of July, 2020

Kayla Linger  
Notary Public or County Recorder  
(my commission expires 01/21/2021)



*Claim Map YX Lode Claims - Part of  
T 10 N, R 5 W, GSR Mer.  
Yavapai County, Arizona.*

AMC460829

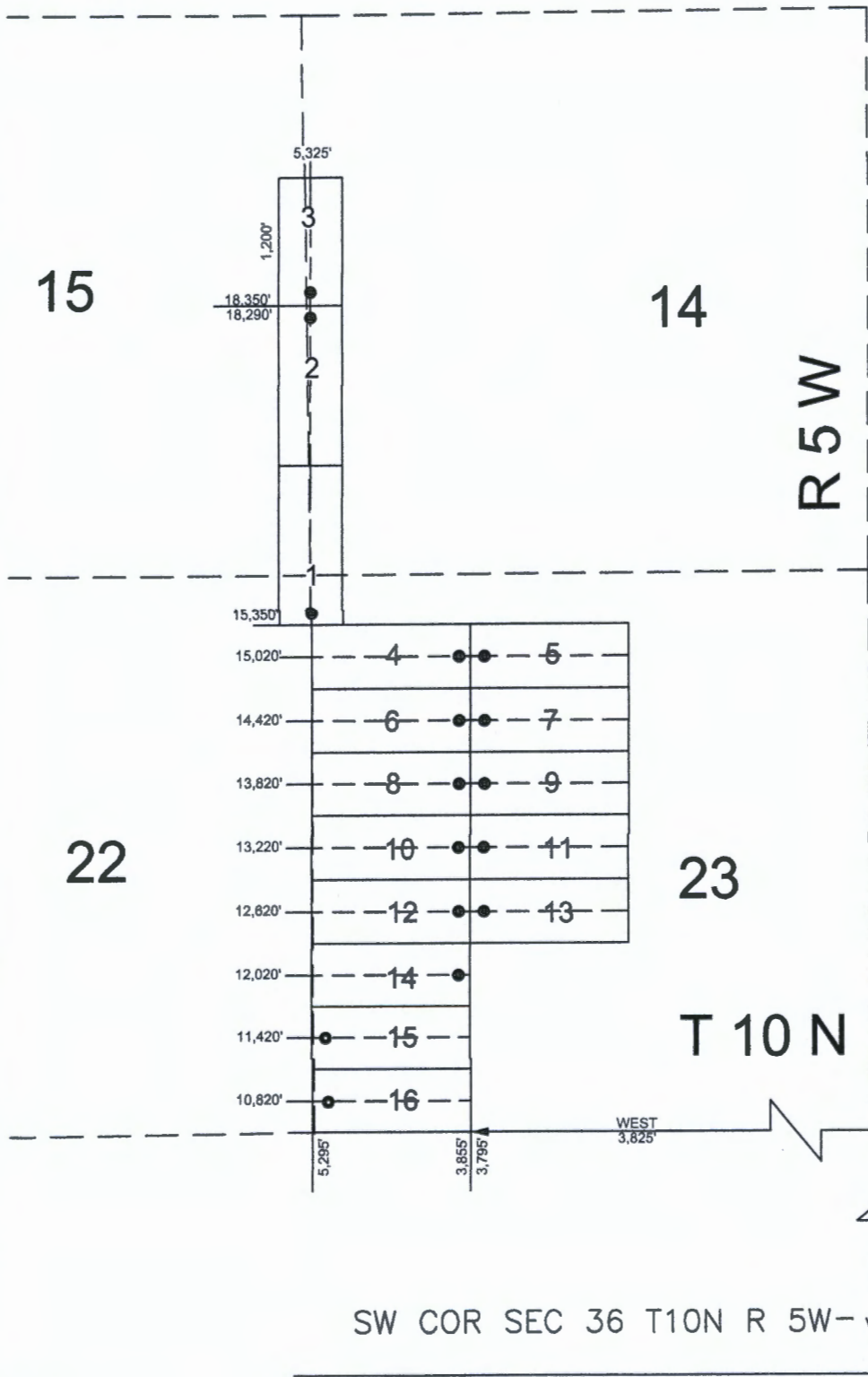

RECEIVED  
BLM MAY 2 2020  
2020 AUG - 5 A 8  
PHOENIX, ARIZONA

TYPICAL CLAIM - NOT TO SCALE  
DISCOVERY MONUMENTS ARE NOT DRAWN TO SCALE  
FOR ILLUSTRATION PURPOSES

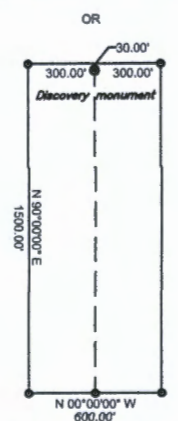
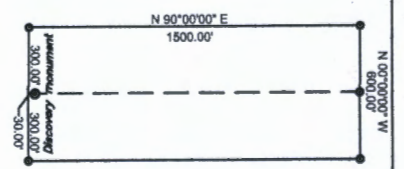

2"x2" post or a blazed tree 4" or greater

SW COR SEC 36 T10N R 5W-

**CLAIM MAP - YX CLAIMS**  
SW Metals Inc.  
T. 10 N., R. 5 W., GSR Mer.



24

### CERTIFICATE OF LOCATION – ARIZONA LODGE MINING CLAIM

The name of the Lode mining claim being YX 7

Located on the 27 day of June, 2020.

Name and current mailing address of the owner of the claim is: **Richard C. Moores, II, President, SW Metals Inc. P.O. Box 3925, Evergreen, CO 80437-3925, (720) 238-7338**

The Lode Mining Claim is situated in the Rich Hill Mining District, Yavapai County, State of Arizona.

The boundaries of the claim are marked by six substantial monuments, one at each corner and one at the center of each end line of the claim. Said monuments consist of 1.5" x 1.5" wooden posts at least 5 feet in length. Each monument is marked with a scribed metal tag, which states the claim name and number, and the location of the monument with respect to the claim. Further described as follows:

- Beginning at the northwest corner of the claim, post No. 1
  - Thence 1,500 feet in an east direction to post No. 2, Northeast corner
  - Thence 600 feet in a south direction to post No. 3, Southeast corner
  - Thence 1,500 feet in a west direction to post No. 4, Southwest corner
  - Thence 600 feet in a north direction, returning to post No. 1.

The claim is approximately 1,500 feet long and 600 feet wide, such that 30 feet are claimed in a west direction and 1,470 feet in an east direction from the point of discovery (monument of location), at which the Notice of Location was posted, together with 300 feet on each side of the monument of location and center line of the Claim. The general course of the lode or vein is from the west to east direction.

To tie this claim to the Public Survey, begin at the SW Corner Section 36, Township 10 North, Range 5 West, Gila Salt River Base and Meridian; bear north 14,420 feet and east 3,795 feet to the Location Monument of this Claim. The claim is located in the following quarter sections: NW ¼ & NE ¼ Sec. 23, T10N, R 5W, Gila Salt River Base and Meridian, Arizona

Claimant/Locator Name and Address:

**Richard C. Moores, II, President  
SW Metals, Inc.  
P.O. Box 3925  
Evergreen, CO 80437-3925  
(720) 238-7338**

By: Brian T. Brewer  
Brewer Exploration and Geological Services Inc. (agent)  
26 Hay Hook Dr, Salmon, Idaho 83467

AMC460830  
RECEIVED  
ARIZONA STATE DEPT OF  
2020 AUG -5 A 8:13  
PHOENIX, ARIZONA

I, Brian T. Brewer, do solemnly swear that I am a citizen of the United States of America and that I am acquainted with the mining ground described in this notice of location and herewith called the YX 7 lode mining claim; that the ground and claim therein described, or any part thereof, has not to the best of my knowledge and belief been previously located according to the laws of the United States and of this State, or if so located, that the same has been abandoned or forfeited by reason of the failure of such former locators to comply in respect thereto with the requirements of said laws.

SIGNATURE: Brian T. Brewer

Subscribed and sworn to before me this 1st day of July, 2020

Kayla Linger  
Notary Public or County Recorder  
(my commission expires 07/20/21)  
KAYLA LINGER  
COMMISSION NUMBER  
NOTARY  
PUBLIC  
62931  
STATE OF IDAHO

*Claim Map YX Lode Claims - Part of  
T 10 N, R 5 W, GSR Mer.  
Yavapai County, Arizona.*

AMC460830.

RECEIVED  
ALMAZ STATE OFFICE  
2020 AUG - 5 A 8:13  
PHOENIX, ARIZONA

TYPICAL CLAIM - NOT TO SCALE  
DISCOVERY MONUMENTS ARE NOT DRAWN TO SCALE  
FOR ILLUSTRATION PURPOSES

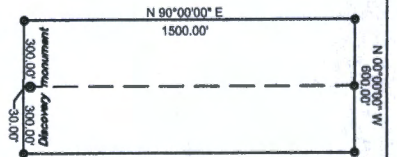

2"x2" post or a blazed tree 4" or greater

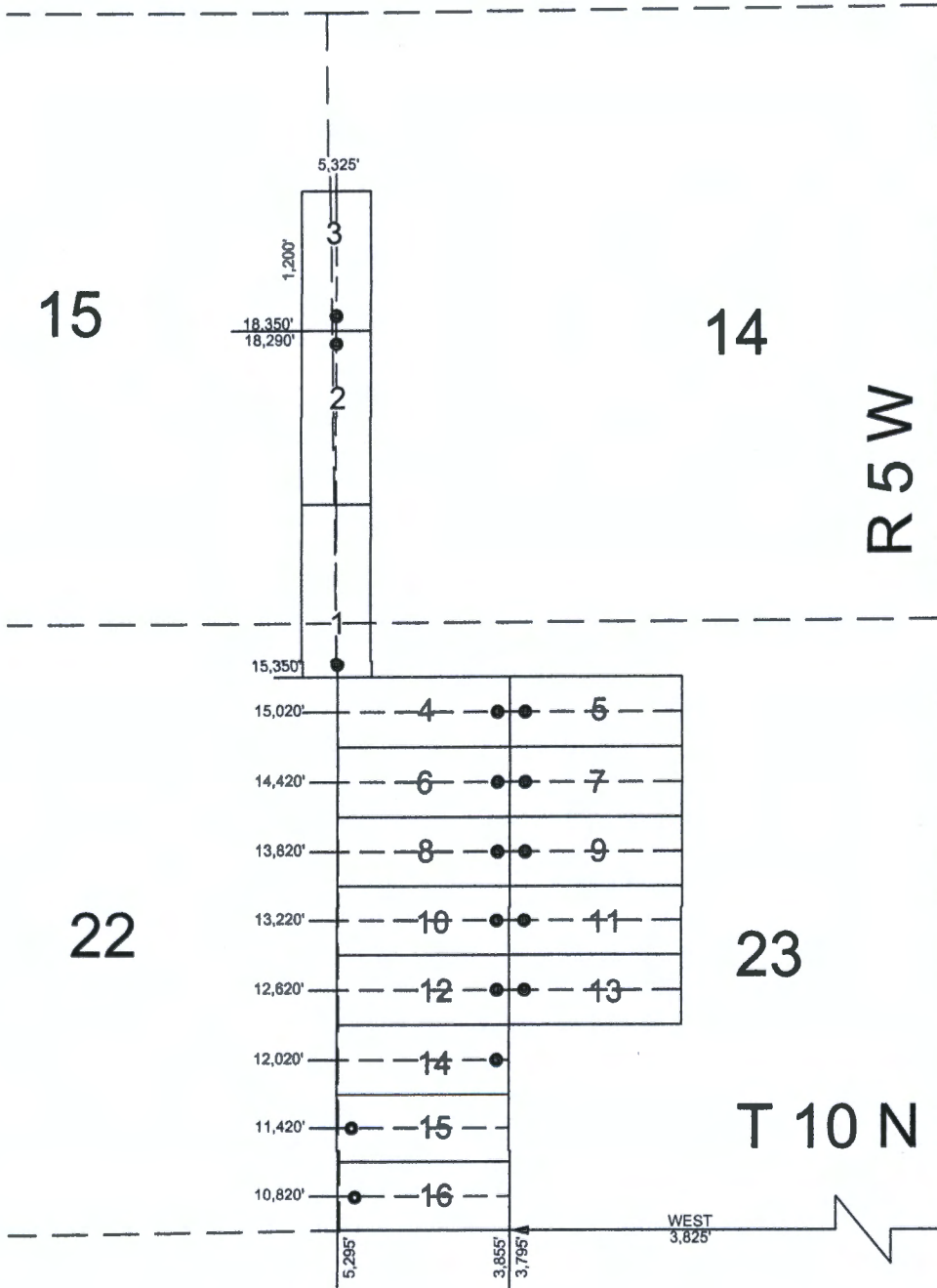

SW COR SEC 36 T10N R 5W-

**CLAIM MAP - YX CLAIMS**  
SW Metals Inc.  
T. 10 N, R. 5 W., GSR Mer.



After Recording, Please Return to:  
Brewer Exploration and Geological Services, Inc.  
26 Hay Hook Dr.  
Salmon, Idaho 83467

2020-0038469 NML Page: 1 of 2  
07/13/2020 12:12:07 PM  
Leslie M. Hoffman  
OFFICIAL RECORDS OF YAVAPAI COUNTY \$30.00  
BREWER EXPLORATION INC



*[Handwritten mark]*

### CERTIFICATE OF LOCATION – ARIZONA LODGE MINING CLAIM

The name of the Lode mining claim being YX 8

Located on the 27 day of June, 2020.

Name and current mailing address of the owner of the claim is: **Richard C. Moores, II, President, SW Metals Inc. P.O. Box 3925, Evergreen, CO 80437-3925, (720) 238-7338**

The Lode Mining Claim is situated in the Rich Hill Mining District, Yavapai County, State of Arizona.

The boundaries of the claim are marked by six substantial monuments, one at each corner and one at the center of each end line of the claim. Said monuments consist of 1.5" x 1.5" wooden posts at least 5 feet in length. Each monument is marked with a scribed metal tag, which states the claim name and number, and the location of the monument with respect to the claim. Further described as follows:

- Beginning at the northwest corner of the claim, post No. 1
- Thence 1,500 feet in an east direction to post No. 2, Northeast corner
- Thence 600 feet in a south direction to post No. 3, Southeast corner
- Thence 1,500 feet in a west direction to post No. 4, Southwest corner
- Thence 600 feet in a north direction, returning to post No. 1.

The claim is approximately 1,500 feet long and 600 feet wide, such that 1,470 feet are claimed in a west direction and 30 feet in an east direction from the point of discovery (monument of location), at which the Notice of Location was posted, together with 300 feet on each side of the monument of location and center line of the Claim. The general course of the lode or vein is from the west to east direction.

To tie this claim to the Public Survey, begin at the SW Corner Section 36, Township 10 North, Range 5 West, Gila Salt River Base and Meridian; bear north 13,820 feet and east 3,855 feet to the Location Monument of this Claim. The claim is located in the following quarter sections: **NW ¼ Sec. 23, T10N, R 5W, Gila Salt River Base and Meridian, Arizona.**

Claimant/Locator Name and Address:

**Richard C. Moores, II, President  
SW Metals, Inc.  
P.O. Box 3925  
Evergreen, CO 80437-3925  
(720) 238-7338**

By: *Brian T. Brewer*  
Brewer Exploration and Geological Services Inc. (agent)  
26 Hay Hook Dr, Salmon, Idaho 83467

AMC 46083  
RECEIVED  
BLM-47 OFFICE OF PHOENIX, ARIZONA  
2020 AUG -5 A 8:13

I, Brian T. Brewer, do solemnly swear that I am a citizen of the United States of America and that I am acquainted with the mining ground described in this notice of location and herewith called the YX 8 lode mining claim; that the ground and claim therein described, or any part thereof, has not to the best of my knowledge and belief been previously located according to the laws of the United States and of this State, or if so located, that the same has been abandoned or forfeited by reason of the failure of such former locators to comply in respect thereto with the requirements of said laws.

SIGNATURE: *Brian T. Brewer*

Subscribed and sworn to before me this 1<sup>st</sup> day of July, 2020

*Kayla Linger*

Notary Public or County Recorder:  
(my commission expires 11/2/2021)

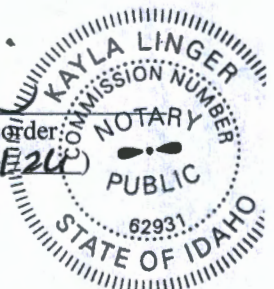

*Claim Map YX Lode Claims - Part of  
T 10 N, R 5 W, GSR Mer.  
Yavapai County, Arizona.*

AMC460831

RECEIVED  
BLM #2 STAMP OFFICE  
2020 AUG - 5 A 8 13  
PHOENIX, ARIZONA

TYPICAL CLAIM - NOT TO SCALE  
DISCOVERY MONUMENTS ARE NOT DRAWN TO SCALE  
FOR ILLUSTRATION PURPOSES

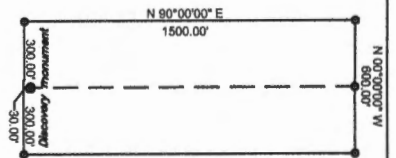

OR

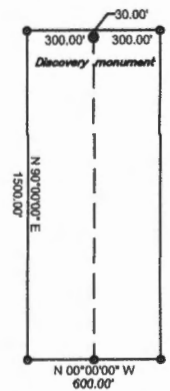

2"x2" post or a blazed tree 4" or greater

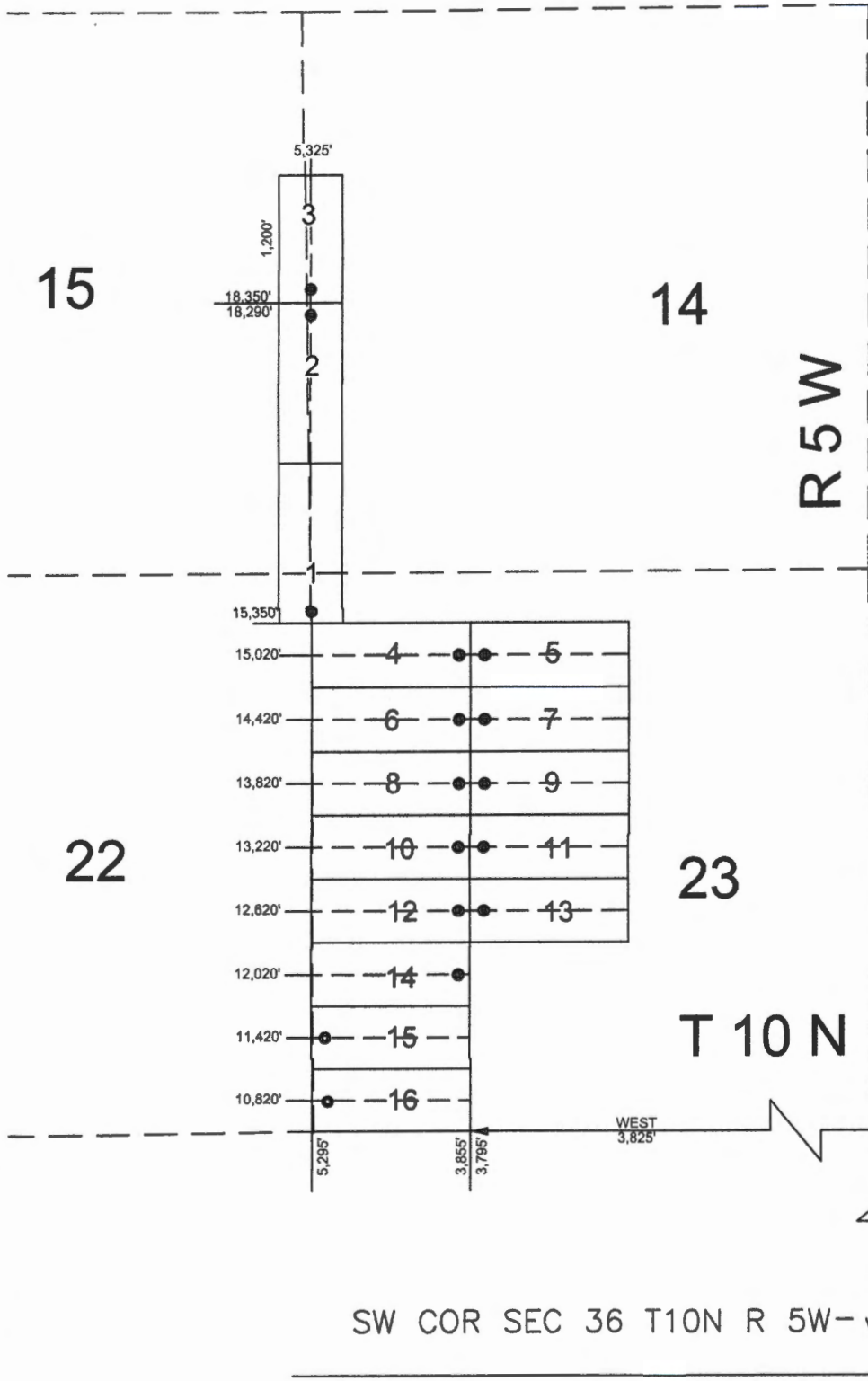

SW COR SEC 36 T10N R 5W-

**CLAIM MAP - YX CLAIMS**

**SW Metals Inc.  
T. 10 N., R. 5 W., GSR Mer.**

After Recording, Please Return to:  
Brewer Exploration and Geological Services, Inc.  
26 Hay Hook Dr.  
Salmon, Idaho 83467

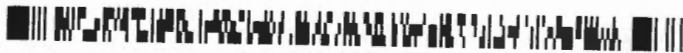

*2/18*

### CERTIFICATE OF LOCATION – ARIZONA LODE MINING CLAIM

The name of the Lode mining claim being YX 9

Located on the 27 day of June, 2020.

Name and current mailing address of the owner of the claim is: **Richard C. Moores, II, President, SW Metals Inc. P.O. Box 3925, Evergreen, CO 80437-3925, (720) 238-7338**

The Lode Mining Claim is situated in the Rich Hill Mining District, Yavapai County, State of Arizona.

The boundaries of the claim are marked by six substantial monuments, one at each corner and one at the center of each end line of the claim. Said monuments consist of 1.5" x 1.5" wooden posts at least 5 feet in length. Each monument is marked with a scribed metal tag, which states the claim name and number, and the location of the monument with respect to the claim. Further described as follows:

- Beginning at the northwest corner of the claim, post No. 1
- Thence 1,500 feet in an east direction to post No. 2, Northeast corner
- Thence 600 feet in a south direction to post No. 3, Southeast corner
- Thence 1,500 feet in a west direction to post No. 4, Southwest corner
- Thence 600 feet in a north direction, returning to post No. 1.

The claim is approximately 1,500 feet long and 600 feet wide, such that 30 feet are claimed in a west direction and 1,470 feet in an east direction from the point of discovery (monument of location), at which the Notice of Location was posted, together with 300 feet on each side of the monument of location and center line of the Claim. The general course of the lode or vein is from the west to east direction.

To tie this claim to the Public Survey, begin at the SW Corner Section 36, Township 10 North, Range 5 West, Gila Salt River Base and Meridian; bear north 13,820 feet and east 3,795 feet to the Location Monument of this Claim. The claim is located in the following quarter sections: NW ¼ & NE ¼ Sec. 23, T10N, R 5W, Gila Salt River Base and Meridian, Arizona

Claimant/Locator Name and Address:

**Richard C. Moores, II, President  
SW Metals, Inc.  
P.O. Box 3925  
Evergreen, CO 80437-3925  
(720) 238-7338**

By: *Brian T. Brewer*  
Brewer Exploration and Geological Services Inc. (agent)  
26 Hay Hook Dr, Salmon, Idaho 83467

AMC 460832  
RECEIVED  
MAY STATE OFFICE  
AUG - 5 A 8 13  
PHOENIX ARIZONA

I, Brian T. Brewer, do solemnly swear that I am a citizen of the United States of America and that I am acquainted with the mining ground described in this notice of location and herewith called the YX 9 lode mining claim; that the ground and claim therein described, or any part thereof, has not to the best of my knowledge and belief been previously located according to the laws of the United States and of this State, or if so located, that the same has been abandoned or forfeited by reason of the failure of such former locators to comply in respect thereto with the requirements of said laws.

SIGNATURE: *Brian T. Brewer*

Subscribed and sworn to before me this 18 day of July, 2020

*Kayla Linger*  
Notary Public or County Recorder  
(my commission expires 01/21/24)  
KAYLA LINGER  
COMMISSION NUMBER  
NOTARY  
PUBLIC  
62931  
STATE OF IDAHO

*Claim Map YX Lode Claims - Part of  
T 10 N, R 5 W, GSR Mer.  
Yavapai County, Arizona.*

AMC460832

RECEIVED  
BLM AZ STATE OFFICE  
2020 AUG -5 A 8:13  
PHOENIX, ARIZONA

TYPICAL CLAIM - NOT TO SCALE  
DISCOVERY MONUMENTS ARE NOT DRAWN TO SCALE  
FOR ILLUSTRATION PURPOSES

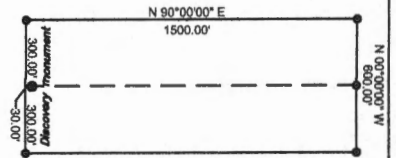

OR

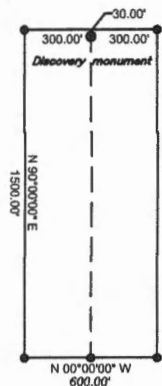

2"x2" post or a blazed tree 4" or greater

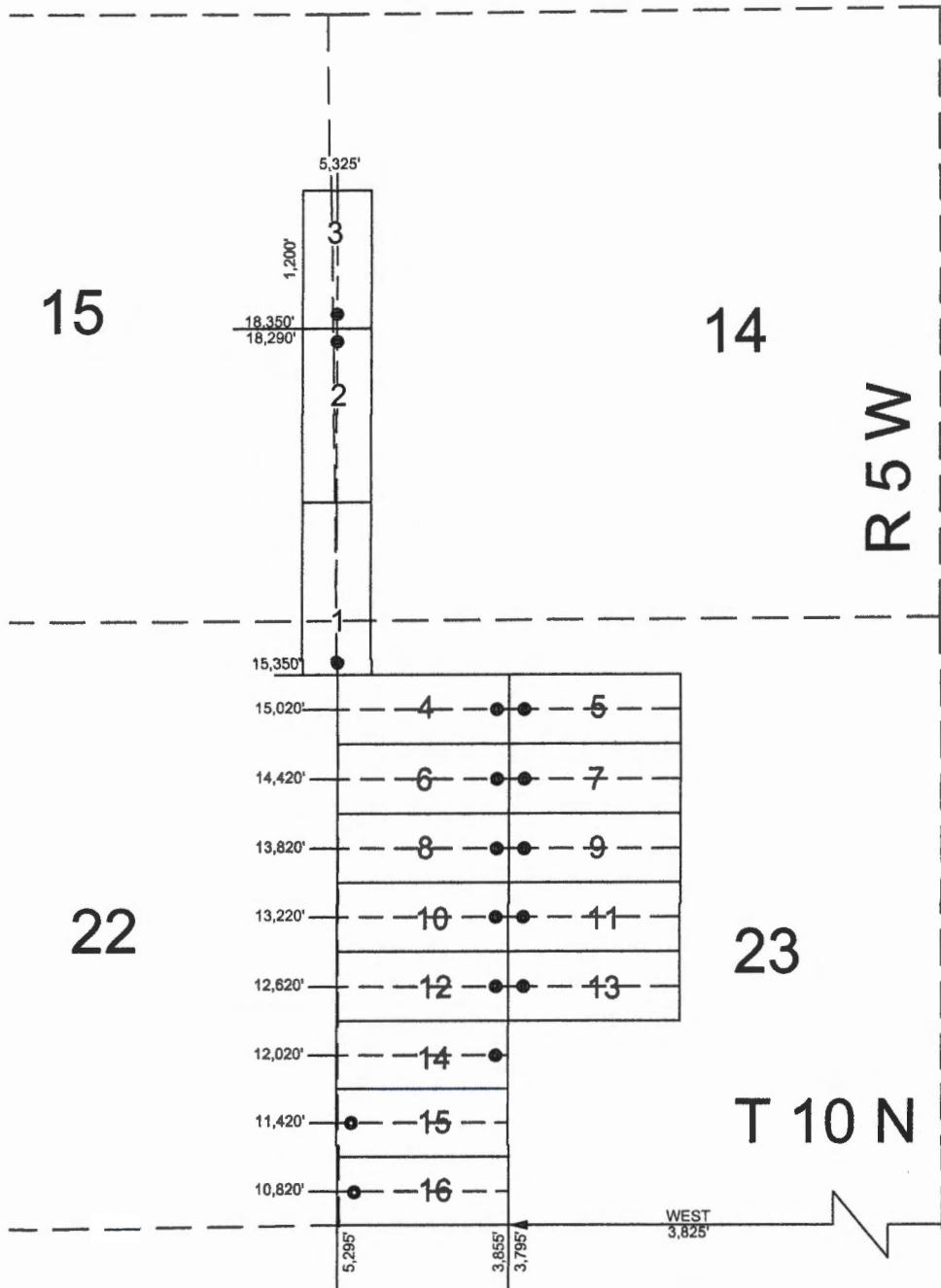

SW COR SEC 36 T10N R 5W-

**CLAIM MAP - YX CLAIMS**

**SW Metals Inc.**  
T 10 N R 5 W GSR Mer



28

### CERTIFICATE OF LOCATION – ARIZONA LODGE MINING CLAIM

The name of the Lode mining claim being YX 10

Located on the 27 day of June, 2020.

Name and current mailing address of the owner of the claim is: **Richard C. Moores, II, President, SW Metals Inc. P.O. Box 3925, Evergreen, CO 80437-3925, (720) 238-7338**

The Lode Mining Claim is situated in the Rich Hill Mining District, Yavapai County, State of Arizona.

The boundaries of the claim are marked by six substantial monuments, one at each corner and one at the center of each end line of the claim. Said monuments consist of 1.5" x 1.5" wooden posts at least 5 feet in length. Each monument is marked with a scribed metal tag, which states the claim name and number, and the location of the monument with respect to the claim. Further described as follows:

- Beginning at the northwest corner of the claim, post No. 1
  - Thence 1,500 feet in an east direction to post No. 2, Northeast corner
  - Thence 600 feet in a south direction to post No. 3, Southeast corner
  - Thence 1,500 feet in a west direction to post No. 4, Southwest corner
  - Thence 600 feet in a north direction, returning to post No. 1.

The claim is approximately 1,500 feet long and 600 feet wide, such that 1,470 feet are claimed in a west direction and 30 feet in an east direction from the point of discovery (monument of location), at which the Notice of Location was posted, together with 300 feet on each side of the monument of location and center line of the Claim. The general course of the lode or vein is from the west to east direction.

To tie this claim to the Public Survey, begin at the SW Corner Section 36, Township 10 North, Range 5 West, Gila Salt River Base and Meridian; bear north 13,220 feet and east 3,855 feet to the Location Monument of this Claim. The claim is located in the following quarter sections: NW ¼ & SW ¼ Sec. 23, T10N, R 5W, Gila Salt River Base and Meridian, Arizona.

Claimant/Locator Name and Address:

**Richard C. Moores, II, President  
SW Metals, Inc.  
P.O. Box 3925  
Evergreen, CO 80437-3925  
(720) 238-7338**

By: Brian T. Brewer  
Brewer Exploration and Geological Services Inc. (agent)  
26 Hay Hook Dr, Salmon, Idaho 83467

RECEIVED  
CLIMATE STATE OFFICE  
2020 AUG - 5 A 8: 30  
PHOENIX ARIZONA

AMC460833

I, Brian T. Brewer, do solemnly swear that I am a citizen of the United States of America and that I am acquainted with the mining ground described in this notice of location and herewith called the YX 10 lode mining claim; that the ground and claim therein described, or any part thereof, has not to the best of my knowledge and belief been previously located according to the laws of the United States and of this State, or if so located, that the same has been abandoned or forfeited by reason of the failure of such former locators to comply in respect thereto with the requirements of said laws.

SIGNATURE: Brian T. Brewer

Subscribed and sworn to before me this 1st day of July, 2020

Kayla Linger  
Notary Public or County Recorder  
(my commission expires 01/21/24)

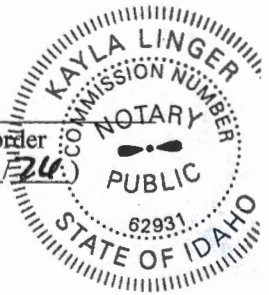

*Claim Map YX Lode Claims - Part of  
T 10 N, R 5 W, GSR Mer.  
Yavapai County, Arizona.*

AMC 460833

RECEIVED  
BLM AZ  
2021 AUG - 5 A 8:12  
PHOENIX, ARIZONA

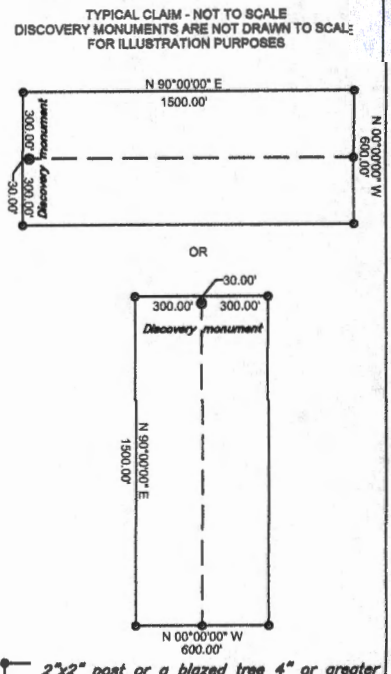
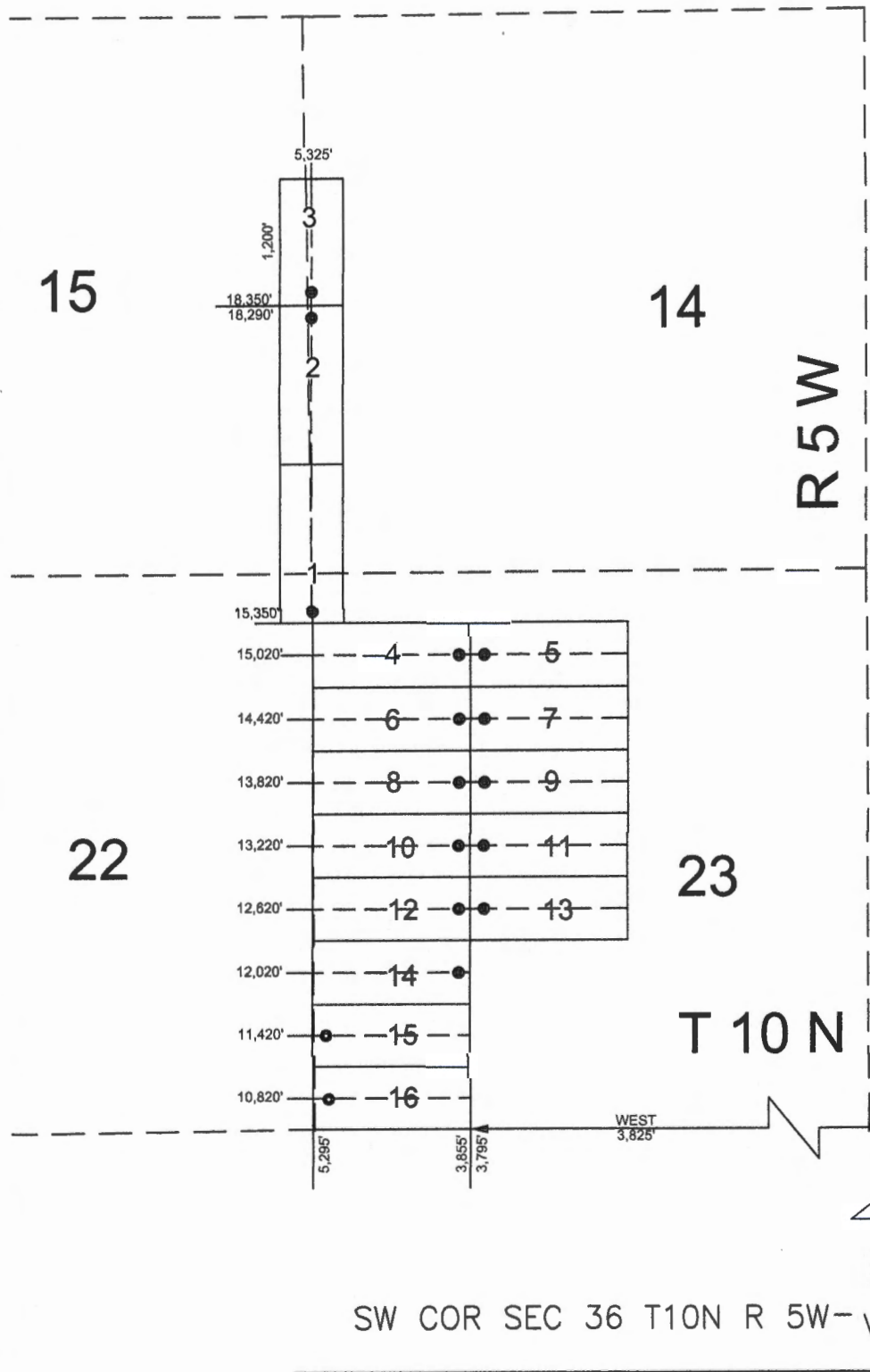

**CLAIM MAP - YX CLAIMS**  
**SW Metals Inc.**  
 T. 10 N., R. 5 W., GSR Mer.

After Recording, Please Return to:  
Brewer Exploration and Geological Services, Inc.  
26 Hay Hook Dr.  
Salmon, Idaho 83467



*24*

### CERTIFICATE OF LOCATION – ARIZONA LODE MINING CLAIM

The name of the Lode mining claim being YX 11

Located on the 27 day of June, 2020.

Name and current mailing address of the owner of the claim is: **Richard C. Moores, II, President, SW Metals Inc. P.O. Box 3925, Evergreen, CO 80437-3925, (720) 238-7338**

The Lode Mining Claim is situated in the Rich Hill Mining District, Yavapai County, State of Arizona.

The boundaries of the claim are marked by six substantial monuments, one at each corner and one at the center of each end line of the claim. Said monuments consist of 1.5" x 1.5" wooden posts at least 5 feet in length. Each monument is marked with a scribed metal tag, which states the claim name and number, and the location of the monument with respect to the claim. Further described as follows:

- Beginning at the northwest corner of the claim, post No. 1
- Thence 1,500 feet in an east direction to post No. 2, Northeast corner
- Thence 600 feet in a south direction to post No. 3, Southeast corner
- Thence 1,500 feet in a west direction to post No. 4, Southwest corner
- Thence 600 feet in a north direction, returning to post No. 1.

The claim is approximately 1,500 feet long and 600 feet wide, such that 30 feet are claimed in a west direction and 1,470 feet in an east direction from the point of discovery (monument of location), at which the Notice of Location was posted, together with 300 feet on each side of the monument of location and center line of the Claim. The general course of the lode or vein is from the west to east direction.

To tie this claim to the Public Survey, begin at the SW Corner Section 36, Township 10 North, Range 5 West, Gila Salt River Base and Meridian; bear north 13,220 feet and east 3,795 feet to the Location Monument of this Claim. The claim is located in the following quarter sections: NW ¼ & NE ¼ & SW ¼ & SE ¼ Sec. 23, T10N, R 5W, Gila Salt River Base and Meridian, Arizona.

Claimant/Locator Name and Address:

**Richard C. Moores, II, President  
SW Metals, Inc.  
P.O. Box 3925  
Evergreen, CO 80437-3925  
(720) 238-7338**

By: Brian T Brewer  
Brewer Exploration and Geological Services Inc. (agent)  
26 Hay Hook Dr, Salmon, Idaho 83467

RECEIVED  
CLERK OF SUPERIOR COURT  
2020 AUG -5 A 8:10  
PHOENIX, ARIZONA

AMC460834

I, Brian T. Brewer, do solemnly swear that I am a citizen of the United States of America and that I am acquainted with the mining ground described in this notice of location and herewith called the YX 11 lode mining claim; that the ground and claim therein described, or any part thereof, has not to the best of my knowledge and belief been previously located according to the laws of the United States and of this State, or if so located, that the same has been abandoned or forfeited by reason of the failure of such former locators to comply in respect thereto with the requirements of said laws.

SIGNATURE: Brian T Brewer

Subscribed and sworn to before me this 1st day of July, 2020

Kayla Linger  
Notary Public or County Recorder  
(my commission expires 01/21/21)

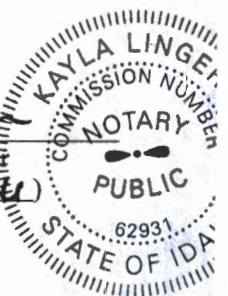

*Claim Map YX Lode Claims - Part of  
T 10 N, R 5 W, GSR Mer.  
Yavapai County, Arizona.*

AMC 460834

RECEIVED  
BLM AZ STATE OFFICE  
2020 AUG - 5 A 8:13  
PHOENIX, ARIZONA

TYPICAL CLAIM - NOT TO SCALE  
DISCOVERY MONUMENTS ARE NOT DRAWN TO SCALE  
FOR ILLUSTRATION PURPOSES

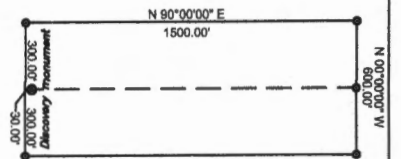

OR

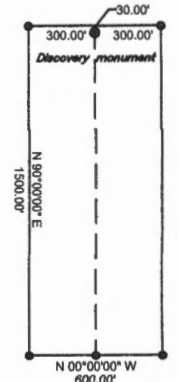

2"x2" post or a blazed tree 4" or greater

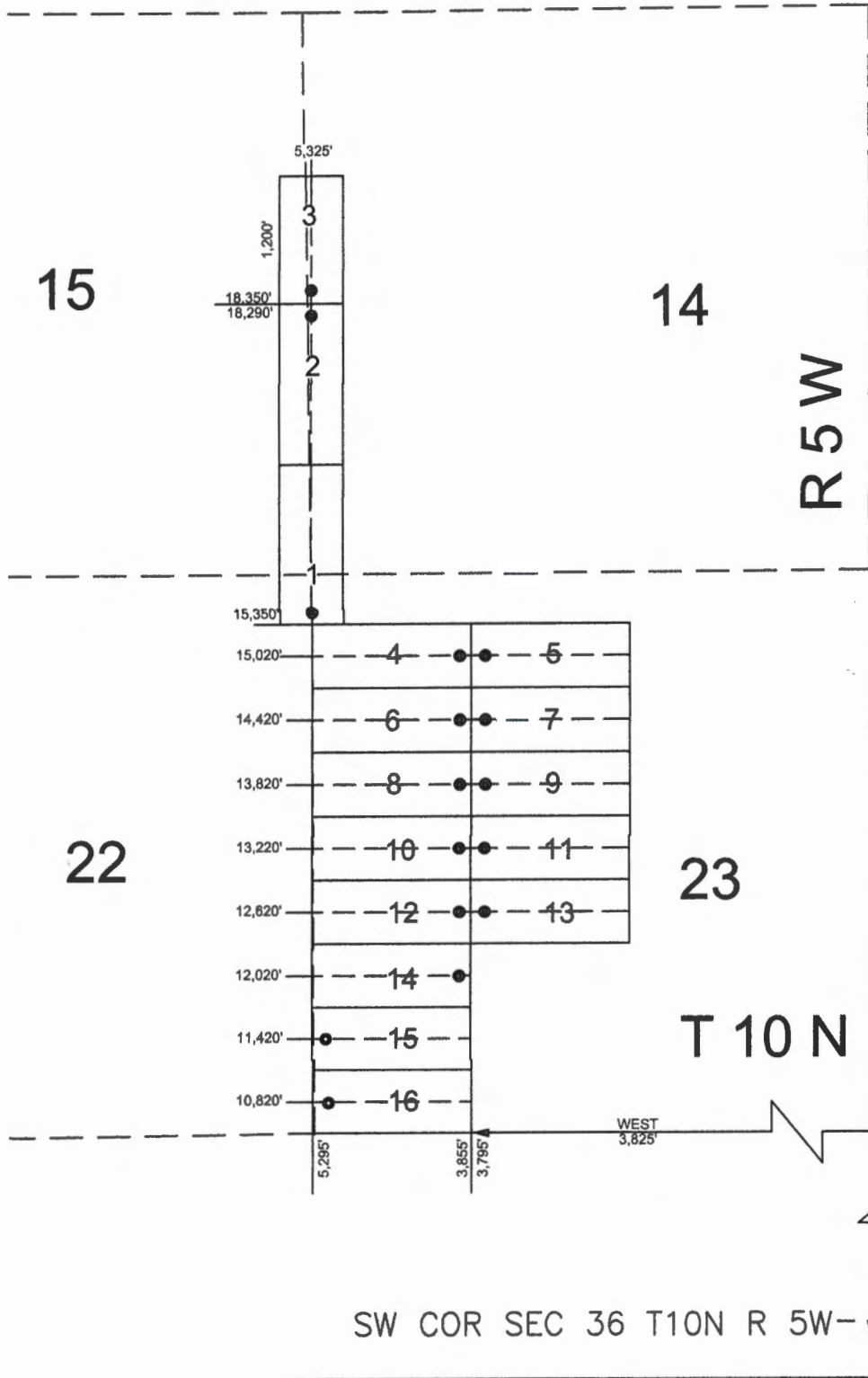

CLAIM MAP - YX CLAIMS

SW Metals Inc.  
T. 10 N. R. 5 W. GSR Mer.



After Recording, Please Return to:  
Brewer Exploration and Geological Services, Inc.  
26 Hay Hook Dr.  
Salmon, Idaho 83467

2020-0038473 NML Page: 1 of 2  
07/13/2020 12:12:07 PM  
Leslie M. Hoffman  
OFFICIAL RECORDS OF YAVAPAI COUNTY \$30.00  
BREWER EXPLORATION INC



28

### CERTIFICATE OF LOCATION – ARIZONA LODGE MINING CLAIM

The name of the Lode mining claim being YX 12

Located on the 27 day of June, 2020.

Name and current mailing address of the owner of the claim is: **Richard C. Moores, II, President, SW Metals Inc. P.O. Box 3925, Evergreen, CO 80437-3925, (720) 238-7338**

The Lode Mining Claim is situated in the Rich Hill Mining District, Yavapai County, State of Arizona.

The boundaries of the claim are marked by six substantial monuments, one at each corner and one at the center of each end line of the claim. Said monuments consist of 1.5" x 1.5" wooden posts at least 5 feet in length. Each monument is marked with a scribed metal tag, which states the claim name and number, and the location of the monument with respect to the claim. Further described as follows:

- Beginning at the northwest corner of the claim, post No. 1
- Thence 1,500 feet in an east direction to post No. 2, Northeast corner
- Thence 600 feet in a south direction to post No. 3, Southeast corner
- Thence 1,500 feet in a west direction to post No. 4, Southwest corner
- Thence 600 feet in a north direction, returning to post No. 1.

The claim is approximately 1,500 feet long and 600 feet wide, such that 1,470 feet are claimed in a west direction and 30 feet in an east direction from the point of discovery (monument of location), at which the Notice of Location was posted, together with 300 feet on each side of the monument of location and center line of the Claim. The general course of the lode or vein is from the west to east direction.

To tie this claim to the Public Survey, begin at the SW Corner Section 36, Township 10 North, Range 5 West, Gila Salt River Base and Meridian; bear north 12,620 feet and east 3,855 feet to the Location Monument of this Claim. The claim is located in the following quarter sections: SW ¼ Sec. 23, T10N, R 5W, Gila Salt River Base and Meridian, Arizona.

Claimant/Locator Name and Address:

**Richard C. Moores, II, President  
SW Metals, Inc.  
P.O. Box 3925  
Evergreen, CO 80437-3925  
(720) 238-7338**

By: Brian T. Brewer  
Brewer Exploration and Geological Services Inc. (agent)  
26 Hay Hook Dr, Salmon, Idaho 83467

RECEIVED  
BLM/AT STATE OFFICE  
2020 AUG -5 A 8:19  
PHOENIX, ARIZONA

AMC 460835

I, Brian T. Brewer, do solemnly swear that I am a citizen of the United States of America and that I am acquainted with the mining ground described in this notice of location and herewith called the YX 12 lode mining claim; that the ground and claim therein described, or any part thereof, has not to the best of my knowledge and belief been previously located according to the laws of the United States and of this State, or if so located, that the same has been abandoned or forfeited by reason of the failure of such former locators to comply in respect thereto with the requirements of said laws.

SIGNATURE: Brian T. Brewer

Subscribed and sworn to before me this 1st day of July, 2020

Kayla Linger  
Notary Public in County of Yavapai, Arizona  
my commission expires 01/21/2025



*Claim Map YX Lode Claims - Part of  
T 10 N, R 5 W, GSR Mer.  
Yavapai County, Arizona.*

AMC460835

RECEIVED  
BLM AZ STAFF OFFICE  
2020 AUG - 5 A 8:14  
PHOENIX, ARIZONA

TYPICAL CLAIM - NOT TO SCALE  
DISCOVERY MONUMENTS ARE NOT DRAWN TO SCALE  
FOR ILLUSTRATION PURPOSES

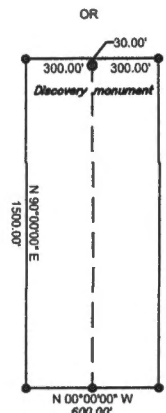
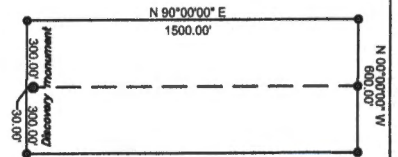

2"x2" post or a blazed tree 4" or greater

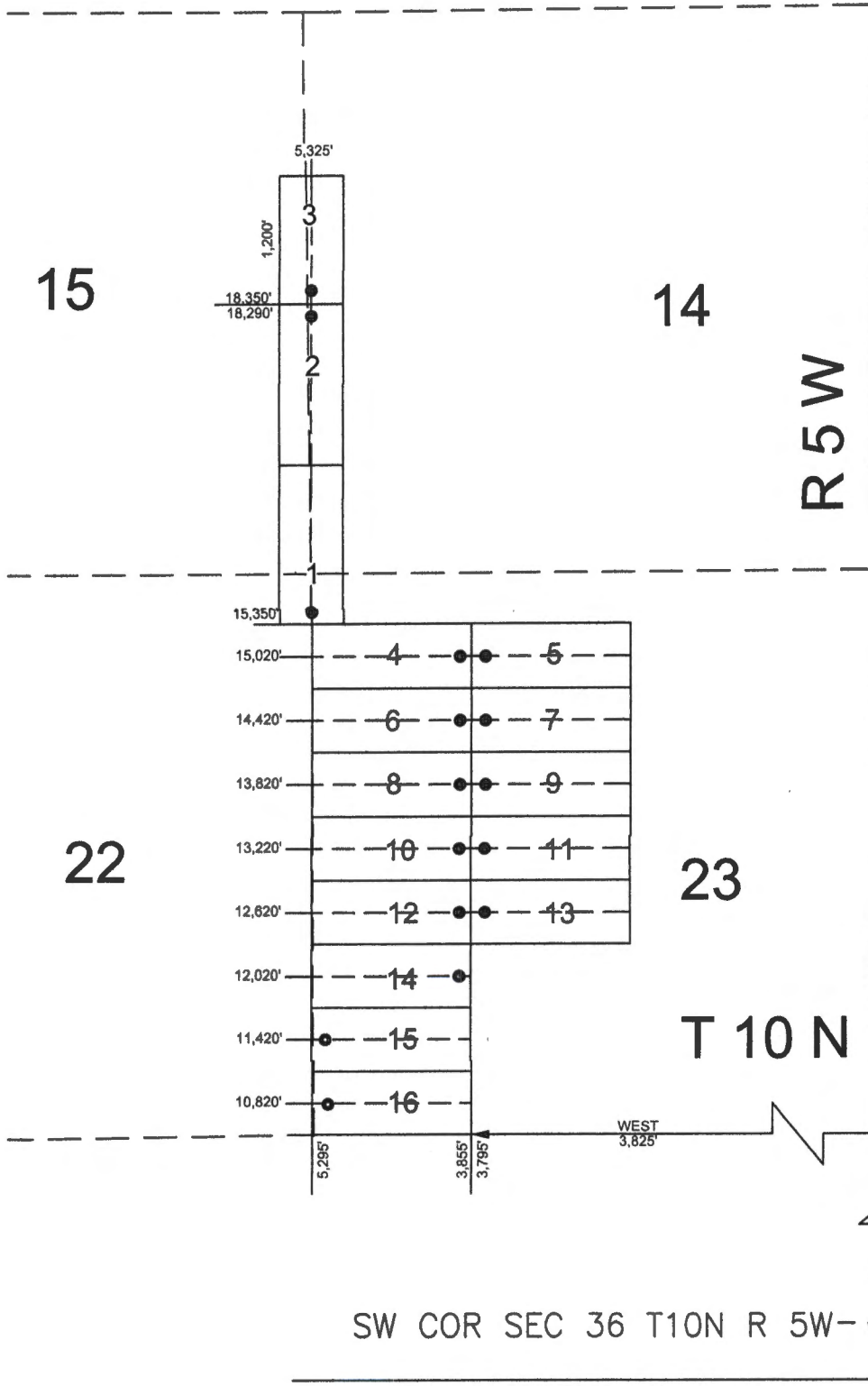

CLAIM MAP - YX CLAIMS

SW Metals Inc.

After Recording, Please Return to:  
Brewer Exploration and Geological Services, Inc.  
26 Hay Hook Dr.  
Salmon, Idaho 83467

2020-0038474 NML Page: 1 of 2  
07/13/2020 12:12:07 PM  
Leslie M. Hoffman  
OFFICIAL RECORDS OF YAVAPAI COUNTY \$30.00  
BREWER EXPLORATION INC



*28*

### CERTIFICATE OF LOCATION – ARIZONA LODE MINING CLAIM

The name of the Lode mining claim being **YX 13**

Located on the 27 day of June, 2020.

Name and current mailing address of the owner of the claim is: **Richard C. Moores, II, President, SW Metals Inc. P.O. Box 3925, Evergreen, CO 80437-3925, (720) 238-7338**

The Lode Mining Claim is situated in the Rich Hill Mining District, Yavapai County, State of Arizona.

The boundaries of the claim are marked by six substantial monuments, one at each corner and one at the center of each end line of the claim. Said monuments consist of 1.5" x 1.5" wooden posts at least 5 feet in length. Each monument is marked with a scribed metal tag, which states the claim name and number, and the location of the monument with respect to the claim. Further described as follows:

- Beginning at the northwest corner of the claim, post No. 1
- Thence 1,500 feet in an east direction to post No. 2, Northeast corner
- Thence 600 feet in a south direction to post No. 3, Southeast corner
- Thence 1,500 feet in a west direction to post No. 4, Southwest corner
- Thence 600 feet in a north direction, returning to post No. 1.

The claim is approximately 1,500 feet long and 600 feet wide, such that 30 feet are claimed in a west direction and 1,470 feet in an east direction from the point of discovery (monument of location), at which the Notice of Location was posted, together with 300 feet on each side of the monument of location and center line of the Claim. The general course of the lode or vein is from the west to east direction.

To tie this claim to the Public Survey, begin at the SW Corner Section 36, Township 10 North, Range 5 West, Gila Salt River Base and Meridian; bear north 12,620 feet and east 3,795 feet to the Location Monument of this Claim. The claim is located in the following quarter sections: SW ¼ & SE ¼ Sec. 23, T10N, R 5W, Gila Salt River Base and Meridian, Arizona.

Claimant/Locator Name and Address:

**Richard C. Moores, II, President  
SW Metals, Inc.  
P.O. Box 3925  
Evergreen, CO 80437-3925  
(720) 238-7338**

By: *Brian T Brewer*  
Brewer Exploration and Geological Services Inc. (agent)  
26 Hay Hook Dr, Salmon, Idaho 83467

AMC460836  
RECEIVED  
DEPT OF STATE OFFICE  
2020 AUG -5 A 8:14  
PHOENIX ARIZONA

I, Brian T. Brewer, do solemnly swear that I am a citizen of the United States of America and that I am acquainted with the mining ground described in this notice of location and herewith called the **YX 13** lode mining claim; that the ground and claim therein described, or any part thereof, has not to the best of my knowledge and belief been previously located according to the laws of the United States and of this State, or if so located, that the same has been abandoned or forfeited by reason of the failure of such former locators to comply in respect thereto with the requirements of said laws.

SIGNATURE: *Brian T Brewer*

Subscribed and sworn to before me this 19 day of July, 2020

*Kayla Linger*  
Notary Public or County Recorder  
(my commission expires 07/21/2025)  
KAYLA LINGER  
COMMISSION NUMBER  
NOTARY  
PUBLIC  
62931  
STATE OF IDAHO

*Claim Map YX Lode Claims - Part of  
T 10 N, R 5 W, GSR Mer.  
Yavapai County, Arizona.*

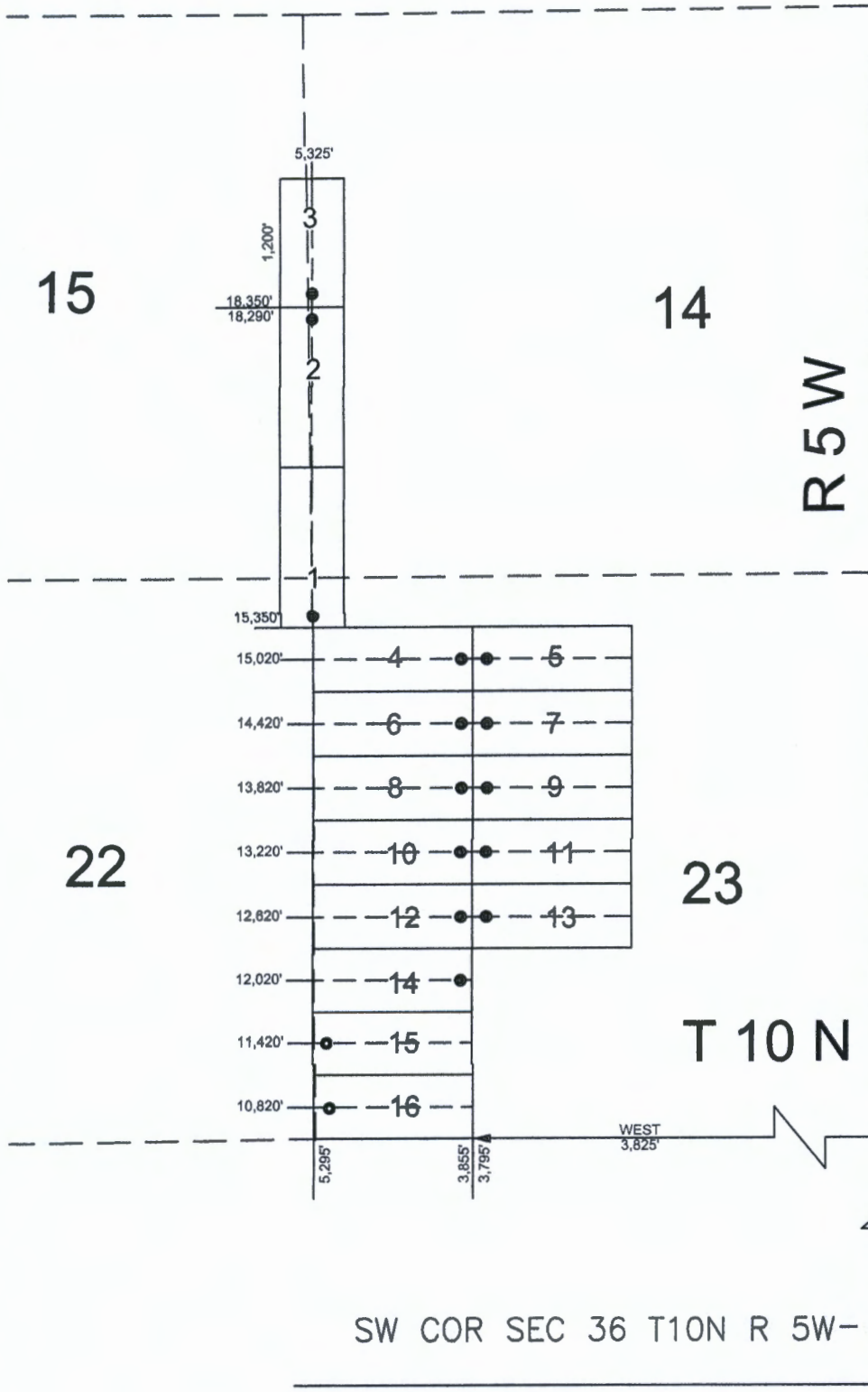

AMC460836

RECEIVED  
DEPARTMENT OF REVENUE  
PHOENIX, ARIZONA  
2020 AUG -5 A 8:11

TYPICAL CLAIM - NOT TO SCALE  
DISCOVERY MONUMENTS ARE NOT DRAWN TO SCALE  
FOR ILLUSTRATION PURPOSES

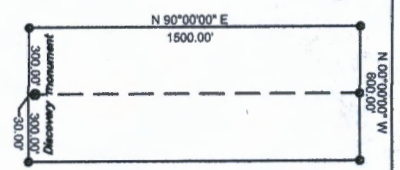

2"x2" post or a blazed tree 4" or greater

CLAIM MAP - YX CLAIMS  
SW Metals Inc.  
T. 10 N., R. 5 W., GSR Mer.

After Recording, Please Return to:  
Brewer Exploration and Geological Services, Inc.  
26 Hay Hook Dr.  
Salmon, Idaho 83467

2020-0038475 NML Page: 1 of 2  
07/13/2020 12:12:07 PM  
Leslie M. Hoffman  
OFFICIAL RECORDS OF YAVAPAI COUNTY \$30.00  
BREWER EXPLORATION INC



*24*

### CERTIFICATE OF LOCATION – ARIZONA LODE MINING CLAIM

The name of the Lode mining claim being YX 14

Located on the 27 day of June, 2020.

Name and current mailing address of the owner of the claim is: **Richard C. Moores, II, President, SW Metals Inc. P.O. Box 3925, Evergreen, CO 80437-3925, (720) 238-7338**

The Lode Mining Claim is situated in the Rich Hill Mining District, Yavapai County, State of Arizona.

The boundaries of the claim are marked by six substantial monuments, one at each corner and one at the center of each end line of the claim. Said monuments consist of 1.5" x 1.5" wooden posts at least 5 feet in length. Each monument is marked with a scribed metal tag, which states the claim name and number, and the location of the monument with respect to the claim. Further described as follows:

- Beginning at the northwest corner of the claim, post No. 1
- Thence 1,500 feet in an east direction to post No. 2, Northeast corner
- Thence 600 feet in a south direction to post No. 3, Southeast corner
- Thence 1,500 feet in a west direction to post No. 4, Southwest corner
- Thence 600 feet in a north direction, returning to post No. 1.

The claim is approximately 1,500 feet long and 600 feet wide, such that 1,470 feet are claimed in a west direction and 30 feet in an east direction from the point of discovery (monument of location), at which the Notice of Location was posted, together with 300 feet on each side of the monument of location and center line of the Claim. The general course of the lode or vein is from the west to east direction.

To tie this claim to the Public Survey, begin at the SW Corner Section 36, Township 10 North, Range 5 West, Gila Salt River Base and Meridian; bear north 12,020 feet and east 3,855 feet to the Location Monument of this Claim. The claim is located in the following quarter sections: SW ¼ Sec. 23, T10N, R 5W, Gila Salt River Base and Meridian, Arizona.

Claimant/Locator Name and Address:

**Richard C. Moores, II, President  
SW Metals, Inc.  
P.O. Box 3925  
Evergreen, CO 80437-3925  
(720) 238-7338**

By: *Brian T. Brewer*  
Brewer Exploration and Geological Services Inc. (agent)  
26 Hay Hook Dr, Salmon, Idaho 83467

RECEIVED  
DEPT. OF STATE OFFICE  
2020 AUG -5 A 8:14  
PHOENIX, ARIZONA

AMC460837

I, Brian T. Brewer, do solemnly swear that I am a citizen of the United States of America and that I am acquainted with the mining ground described in this notice of location and herewith called the YX 14 lode mining claim; that the ground and claim therein described, or any part thereof, has not to the best of my knowledge and belief been previously located according to the laws of the United States and of this State, or if so located, that the same has been abandoned or forfeited by reason of the failure of such former locators to comply in respect thereto with the requirements of said laws.

SIGNATURE: *Brian T. Brewer*

Subscribed and sworn to before me this 18 day of July, 2020

*Kayla Linger*

Notary Public or County Recorder  
(my commission expires 01/21/23)

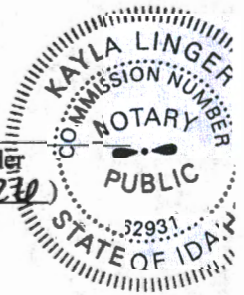

*Claim Map YX Lode Claims - Part of  
T 10 N, R 5 W, GSR Mer.  
Yavapai County, Arizona.*

AMC460837

RECEIVED  
BLM AZ STATE OFFICE  
2020 AUG - 5 A 8:15  
PHOENIX, ARIZONA

TYPICAL CLAIM - NOT TO SCALE  
DISCOVERY MONUMENTS ARE NOT DRAWN TO SCALE  
FOR ILLUSTRATION PURPOSES

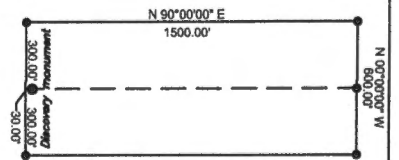

OR

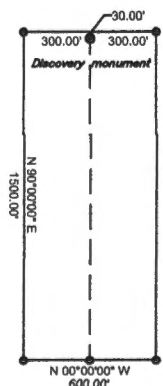

2"x2" post or a blazed tree 4" or greater

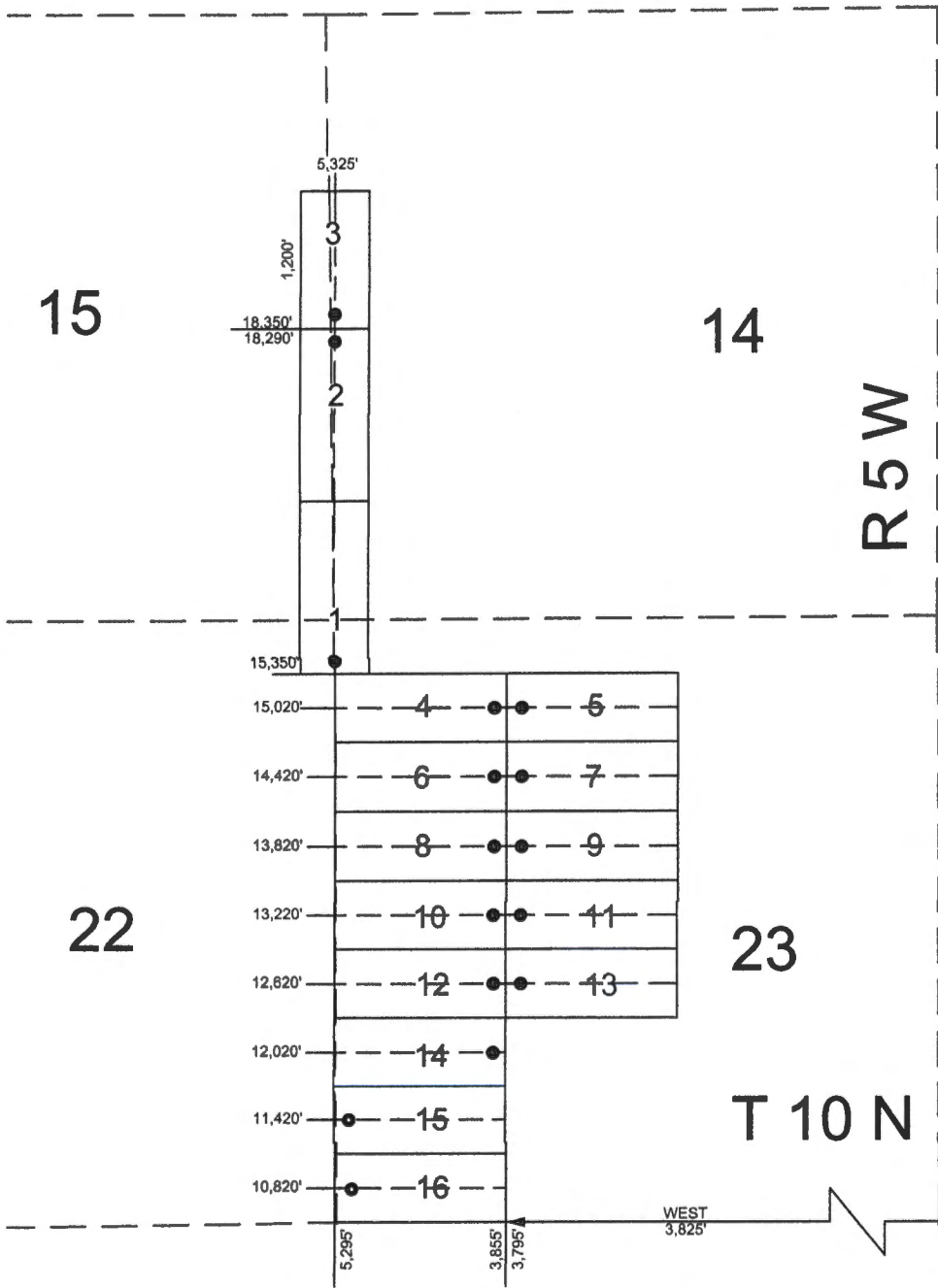

SW COR SEC 36 T10N R 5W-

CLAIM MAP - YX CLAIMS

SW Metals Inc.  
T. 10 N., R. 5 W., GSR Mer.



*218*

### CERTIFICATE OF LOCATION – ARIZONA LODE MINING CLAIM

The name of the Lode mining claim being YX 15

Located on the 27 day of June, 2020.

Name and current mailing address of the owner of the claim is: **Richard C. Moores, II, President, SW Metals Inc. P.O. Box 3925, Evergreen, CO 80437-3925, (720) 238-7338**

The Lode Mining Claim is situated in the Rich Hill Mining District, Yavapai County, State of Arizona.

The boundaries of the claim are marked by six substantial monuments, one at each corner and one at the center of each end line of the claim. Said monuments consist of 1.5" x 1.5" wooden posts at least 5 feet in length. Each monument is marked with a scribed metal tag, which states the claim name and number, and the location of the monument with respect to the claim. Further described as follows:

- Beginning at the northwest corner of the claim, post No. 1
  - Thence 1,500 feet in an east direction to post No. 2, Northeast corner
  - Thence 600 feet in a south direction to post No. 3, Southeast corner
  - Thence 1,500 feet in a west direction to post No. 4, Southwest corner
  - Thence 600 feet in a north direction, returning to post No. 1.

The claim is approximately 1,500 feet long and 600 feet wide, such that 30 feet are claimed in a west direction and 1,470 feet in an east direction from the point of discovery (monument of location), at which the Notice of Location was posted, together with 300 feet on each side of the monument of location and center line of the Claim. The general course of the lode or vein is from the west to east direction.

To tie this claim to the Public Survey, begin at the SW Corner Section 36, Township 10 North, Range 5 West, Gila Salt River Base and Meridian; bear north 11,420 feet and east 5,295 feet to the Location Monument of this Claim. The claim is located in the following quarter sections: **SW ¼ Sec. 23, T10N, R 5W, Gila Salt River Base and Meridian, Arizona.**

Claimant/Locator Name and Address:

**Richard C. Moores, II, President  
SW Metals, Inc.  
P.O. Box 3925  
Evergreen, CO 80437-3925  
(720) 238-7338**

By: Brian T. Brewer  
Brewer Exploration and Geological Services Inc. (agent)  
26 Hay Hook Dr, Salmon, Idaho 83467

AMC 460838  
RECEIVED  
BLNAZ STATE OFFICE  
2020 AUG -5 A 8:14  
PHOENIX, ARIZONA

I, Brian T. Brewer, do solemnly swear that I am a citizen of the United States of America and that I am acquainted with the mining ground described in this notice of location and herewith called the YX 15 lode mining claim; that the ground and claim therein described, or any part thereof, has not to the best of my knowledge and belief been previously located according to the laws of the United States and of this State, or if so located, that the same has been abandoned or forfeited by reason of the failure of such former locators to comply in respect thereto with the requirements of said laws.

SIGNATURE: Brian T. Brewer

Subscribed and sworn to before me this 18 day of July, 2020

Kayla Linger  
Notary Public or County Recorder  
(my commission expires 07/26/2021)  
KAYLA LINGER  
COMMISSION NUMBER  
NOTARY  
PUBLIC  
62931  
STATE OF IDAHO

*Claim Map YX Lode Claims - Part of  
T 10 N, R 5 W, GSR Mer.  
Yavapai County, Arizona.*

AMC 460838

RECEIVED  
DEPARTMENT OF REVENUE  
2020 AUG - 5 A 8:14  
PHOENIX, ARIZONA

TYPICAL CLAIM - NOT TO SCALE  
DISCOVERY MONUMENTS ARE NOT DRAWN TO SCALE  
FOR ILLUSTRATION PURPOSES

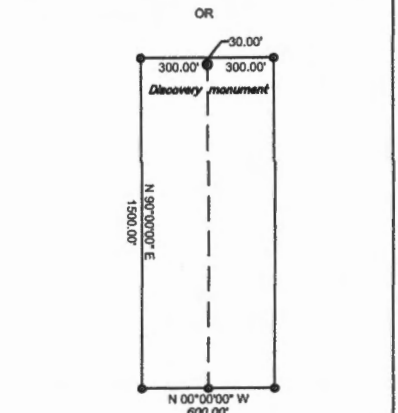
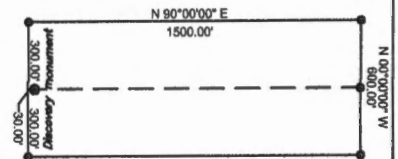

2"x2" post or a blazed tree 4" or greater

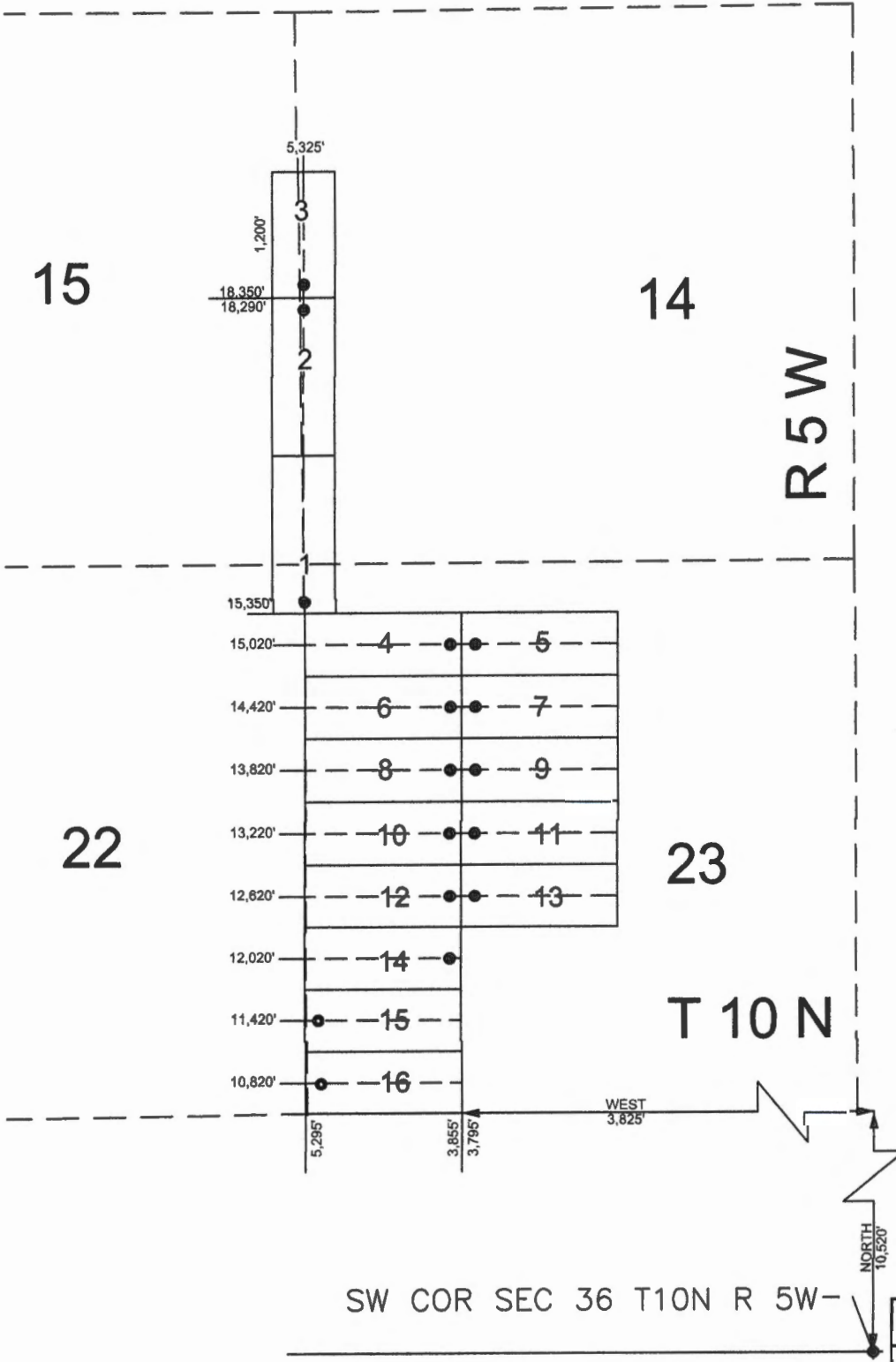

SW COR SEC 36 T10N R 5W-

CLAIM MAP - YX CLAIMS

SW Metals Inc.  
T. 10 N., R. 5 W., GSR Mer.



After Recording, Please Return to:  
Brewer Exploration and Geological Services, Inc.  
26 Hay Hooke Dr.  
Salmon, Idaho 83467

2020-0038477 NML Page: 1 of 2  
07/13/2020 12:12:07 PM  
Leslie M. Hoffman  
OFFICIAL RECORDS OF YAVAPAI COUNTY \$30.00  
BREWER EXPLORATION INC



268

### CERTIFICATE OF LOCATION – ARIZONA LODGE MINING CLAIM

The name of the Lode mining claim being YX 16

Located on the 27 day of June, 2020.

Name and current mailing address of the owner of the claim is: **Richard C. Moores, II, President, SW Metals Inc. P.O. Box 3925, Evergreen, CO 80437-3925, (720) 238-7338**

The Lode Mining Claim is situated in the Rich Hill Mining District, Yavapai County, State of Arizona.

The boundaries of the claim are marked by six substantial monuments, one at each corner and one at the center of each end line of the claim. Said monuments consist of 1.5" x 1.5" wooden posts at least 5 feet in length. Each monument is marked with a scribed metal tag, which states the claim name and number, and the location of the monument with respect to the claim. Further described as follows:

- Beginning at the northwest corner of the claim, post No. 1
- Thence 1,500 feet in an east direction to post No. 2, Northeast corner
- Thence 600 feet in a south direction to post No. 3, Southeast corner
- Thence 1,500 feet in a west direction to post No. 4, Southwest corner
- Thence 600 feet in a north direction, returning to post No. 1.

The claim is approximately 1,500 feet long and 600 feet wide, such that 30 feet are claimed in a west direction and 1,470 feet in an east direction from the point of discovery (monument of location), at which the Notice of Location was posted, together with 300 feet on each side of the monument of location and center line of the Claim. The general course of the lode or vein is from the west to east direction.

To tie this claim to the Public Survey, begin at the SW Corner Section 36, Township 10 North, Range 5 West, Gila Salt River Base and Meridian; bear north 10,820 feet and east 5,295 feet to the Location Monument of this Claim. The claim is located in the following quarter sections: SW ¼ Sec. 23, T10N, R 5W, Gila Salt River Base and Meridian, Arizona.

Claimant/Locator Name and Address:

**Richard C. Moores, II, President  
SW Metals, Inc.  
P.O. Box 3925  
Evergreen, CO 80437-3925  
(720) 238-7338**

By: Brian T. Brewer  
Brewer Exploration and Geological Services Inc. (agent)  
26 Hay Hook Dr, Salmon, Idaho 83467

AMC 460839  
RECEIVED  
JULY 17 2020  
PHOENIX, ARIZONA  
2020 AUG - 5 A 8:14

I, Brian T. Brewer, do solemnly swear that I am a citizen of the United States of America and that I am acquainted with the mining ground described in this notice of location and herewith called the YX 16 lode mining claim; that the ground and claim therein described, or any part thereof, has not to the best of my knowledge and belief been previously located according to the laws of the United States and of this State, or if so located, that the same has been abandoned or forfeited by reason of the failure of such former locators to comply in respect thereto with the requirements of said laws.

SIGNATURE: Brian T. Brewer

Subscribed and sworn to before me this 15<sup>th</sup> day of July, 2020

Kayla Linger  
Notary Public or County Recorder  
my commission expires 07/21/26

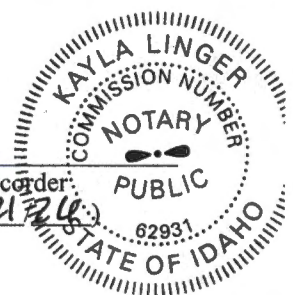

*Claim Map YX Lode Claims - Part of  
T 10 N, R 5 W, GSR Mer.  
Yavapai County, Arizona.*

AMC460839

PHOENIX, ARIZONA

2020 AUG -5 A 8:14

RECEIVED  
BLMAZ STATE OFFICE

TYPICAL CLAIM - NOT TO SCALE  
DISCOVERY MONUMENTS ARE NOT DRAWN TO SCALE  
FOR ILLUSTRATION PURPOSES

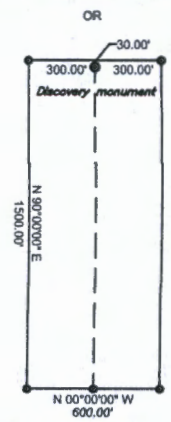
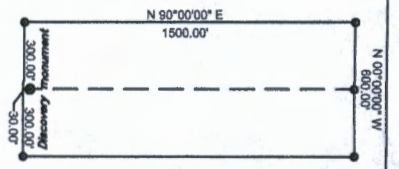

2"x2" post or a blazed tree 4" or greater

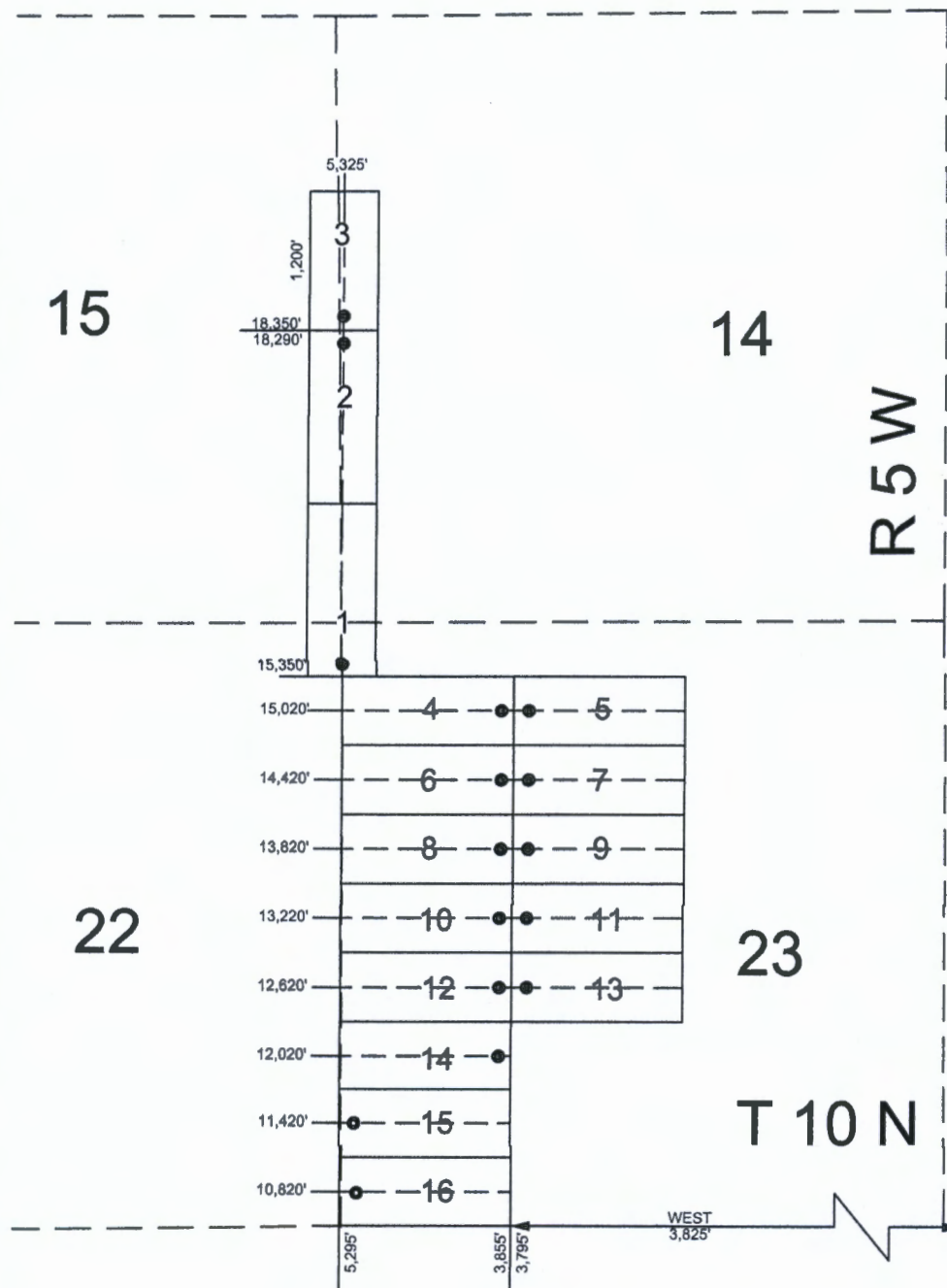

SW COR SEC 36 T10N R 5W-

CLAIM MAP - YX CLAIMS

SW Metals Inc.  
T. 10 N., R. 5 W., GSR Mer.

DEPARTMENT OF THE INTERIOR  
BUREAU OF LAND MANAGEMENT  
Case Recordation

**Geographic Report with Land**

Disposition is equal to **AUTHORIZED , CANCELLED , EXPIRED , PENDING , REJECTED , RELINQUISHED ,  
WITHDRAWN**

**and Meridian Township Range Section is equal to 14 0100N 0050W 014**

**and Admin State is equal to AZ**

DEPARTMENT OF THE INTERIOR  
BUREAU OF LAND MANAGEMENT  
Case Recordation  
Geographic Report with Land

Admin State: AZ  
Geo State: AZ  
Serial Number: AZA 006010

Total Case Acres: 5.500

Casetype	Case Disp	Mer	Twp	Rng	Sec	Sur Type	Sur Nr	Suf	Subdivision	Pending Action
282105	AUTHORIZED	14	0100N	0050W	014	LOTS			2,3;	

Admin State: AZ  
Geo State: AZ  
Serial Number: AZA 016999

Total Case Acres: 4.955

Casetype	Case Disp	Mer	Twp	Rng	Sec	Sur Type	Sur Nr	Suf	Subdivision	Pending Action
286203	AUTHORIZED	14	0100N	0050W	014	LOTS			3;	

Admin State: AZ  
Geo State: AZ  
Serial Number: AZA 026287

Total Case Acres: 0.040

Casetype	Case Disp	Mer	Twp	Rng	Sec	Sur Type	Sur Nr	Suf	Subdivision	Pending Action
285003	AUTHORIZED	14	0100N	0050W	014	MNR		1	W2SWSWNW,	

Admin State: AZ  
Geo State: AZ  
Serial Number: AZA 033430

Total Case Acres: 1.500

Casetype	Case Disp	Mer	Twp	Rng	Sec	Sur Type	Sur Nr	Suf	Subdivision	Pending Action
380913	EXPIRED	14	0100N	0050W	014	ALIQ			ALL;	

Admin State: AZ  
Geo State: AZ  
Serial Number: AZA 036146

Total Case Acres: 2.590

Casetype	Case Disp	Mer	Twp	Rng	Sec	Sur Type	Sur Nr	Suf	Subdivision	Pending Action
281001	AUTHORIZED	14	0100N	0050W	014	LOTS			1,2,4;	

Admin State: AZ  
Geo State: AZ  
Serial Number: AZAR 0000110

Total Case Acres: 39.400

Casetype	Case Disp	Mer	Twp	Rng	Sec	Sur Type	Sur Nr	Suf	Subdivision	Pending Action
285003	AUTHORIZED	14	0100N	0050W	014	LOTS			1,3,4;	

Admin State: AZ  
Geo State: AZ  
Serial Number: AZPHX 0081174

DEPARTMENT OF THE INTERIOR  
BUREAU OF LAND MANAGEMENT  
Case Recordation

Total Case Acres: 0.240

Case type	Case Disp	Mer	Twp	Rng	Sec	Sur Type	Sur Nr	Sub	Subdivision	Pending Action
285001	AUTHORIZED	14	0100N	0050W	014	LOTS			2,3;	

DEPARTMENT OF THE INTERIOR  
BUREAU OF LAND MANAGEMENT  
Case Recordation

**Geographic Report with Land**

Disposition is equal to **AUTHORIZED , CANCELLED , EXPIRED , PENDING , REJECTED , RELINQUISHED ,  
WITHDRAWN**

**and Meridian Township Range Section is equal to 14 0100N 0050W 015**

**and Admin State is equal to AZ**

DEPARTMENT OF THE INTERIOR  
BUREAU OF LAND MANAGEMENT  
Case Recordation  
Geographic Report with Land

Admin State: AZ  
Geo State: AZ  
Serial Number: AZA 019150

Total Case Acres: 13.000

CaseType	Case Disp	Mer	Twp	Rng	Sec	Sur Type	Sur Nr	Suf	Subdivision	Pending Action
272011	AUTHORIZED	14	0100N	0050W	015	FF		1	PART OF E2N&E:	

LR2K Home CR-24



# LR2000 Internal

## CR Geographic Report with Land

**Download User Guide (pdf)**

**Purpose:** This report produces a geographic listing of case information based on retrieval by Meridian/Township/Range. This report format will display the case type, case disposition, meridian, township, range, section, survey type, survey number, surface management agency, pending actions, serial number, and total case acres.

To refresh the query, do a **Ctrl-R**. It resets the page and clears any criteria fields that may have entries.



### No Results

The specified criteria didn't result in any data. This is often caused by applying filters and/or selection steps that are too restrictive or that contain incorrect values. Please check your analysis filters and selection steps, and try again. The filters or selection steps currently being applied are shown below.

### Filters

Disposition is equal to **AUTHORIZED, CANCELLED, EXPIRED, PENDING, REJECTED, RELINQUISHED, WITHDRAWN**  
**and** Meridian Township Range Section is equal to **14 0100N 0050W 022**  
**and** Admin State is equal to **AZ**

Return - Refresh



**Date and Time Run:**  
8/11/2020 12:23:07 PM

Page 1 of 1

**DEPARTMENT OF THE INTERIOR  
BUREAU OF LAND MANAGEMENT  
Case Recordation**

**Geographic Report with Land**

Disposition is equal to **AUTHORIZED , CANCELLED , EXPIRED , PENDING , REJECTED , RELINQUISHED ,  
WITHDRAWN**

**and Meridian Township Range Section is equal to 14 0100N 0050W 023**

**and Admin State is equal to AZ**

**NO WARRANTY IS MADE BY BLM  
FOR USE OF THE DATA FOR  
PURPOSES NOT INTENDED BY BLM**

DEPARTMENT OF THE INTERIOR  
BUREAU OF LAND MANAGEMENT  
Case Recordation  
Geographic Report with Land

Admin State: AZ  
Geo State: AZ  
Serial Number: AZA 033430

Total Case Acres: 1.500

CaseType	Case Disp	Mer	Twp	Rng	Sec	Sur Type	Sur Nr	Suf	Subdivision	Pending Action
380913	EXPIRED	14	0100N	0050W	023	ALIQ			N2;	

Admin State: AZ  
Geo State: AZ  
Serial Number: AZA 036146

Total Case Acres: 2.590

CaseType	Case Disp	Mer	Twp	Rng	Sec	Sur Type	Sur Nr	Suf	Subdivision	Pending Action
281001	AUTHORIZED	14	0100N	0050W	023	ALIQ			N2NW;	
						LOTS			1,2;	

**WARNING STATEMENT**  
 This plot is the Bureau's Record of Title, and should be used only as a graphic display of the township survey data. Records hereon do not reflect title changes which may have been effected by lateral movements of rivers or other bodies of water.

YAVAPAI COUNTY  
 HASSAYAMPA FIELD OFFICE

TOWNSHIP 10 NORTH RANGE 5 WEST OF THE GILA AND SALT RIVER MERIDIAN, ARIZONA  
 AMC 460824 - 460839 Mineral claims YX 1 thru YX 16

Refer to the cadastral surveys for official survey information.

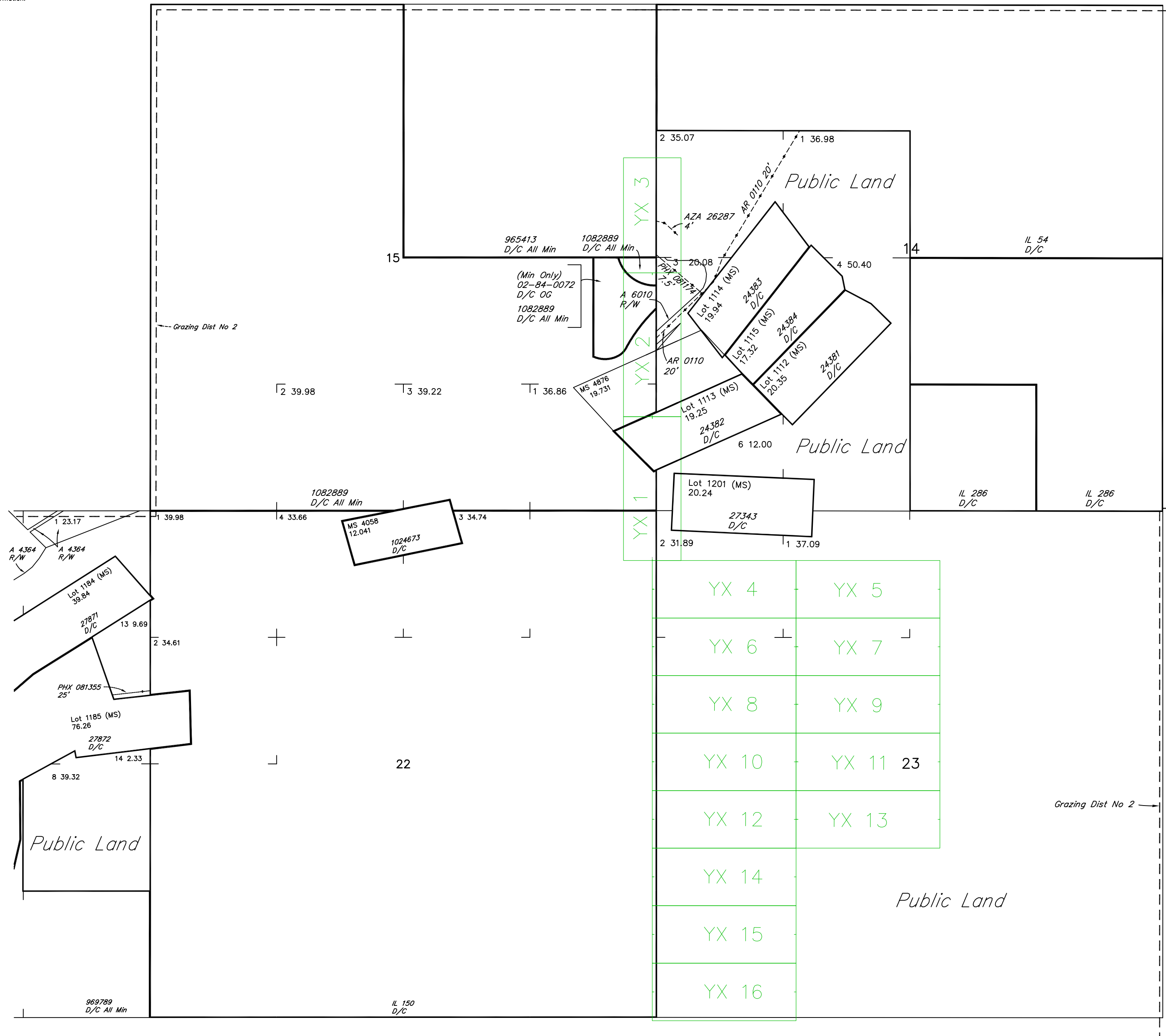

Remarks column from T 10 N, R 5 W

MDS 301 NE  
 302 SW  
 303 SE

A 16999 R/W Telephone & Telegraph 5'  
 Sec 14: Lot 3  
 Sec 21: Lot 8, 13, 14

AZA 24422 Water Facility 8'  
 Sec 28: S1/2S1/2  
 Sec 29: S1/2

AZA 36146 R/W Road 5'  
 Sec 14: Lot 1, 2, 4  
 Sec 23: Lot 1, 2, N1/2NW1/4

CURRENT TO	NW	GSR Mer
10-19-2015	ACAD	T 10 N
		R 5 W

Remarks column from T 10 N, R 5 W Supl Secs 14, 23

MDS 301 NE  
 303 SE

A 16999 R/W Telephone & Telegraph 5'  
 Sec 14: Lot 3

AZA 36146 R/W Road 5'  
 Sec 14: Lot 1, 2, 4  
 Sec 23: Lot 1, 2, N1/2NW1/4

CURRENT TO	NW	GSR Mer
10-19-2015	ACAD	T 10 N
		R 5 W

Remarks column from T 10 N, R 5 W Supl Secs 15, 22

MDS 301 NE  
 302 SW  
 303 SE

A 16999 R/W Telephone & Telegraph Line 5'  
 Sec 21: Lot 8, 13, 14

CURRENT TO	NW	GSR Mer
10-21-2015	ACAD	T 10 N
		R 5 W







RECEIVED  
BLM AZ STATE OFFICE  
2020 AUG -5 A 8:14  
PHOENIX, ARIZONA

PLACE STICKER AT TOP OF ENVELOPE TO THE RIGHT  
ADDRESS: FOLD AT DOTTED LINE  
**REGISTERED MAIL**

  
7019 1640 0000 9821 6372

  
1000

  
85004

U.S. POSTAGE PAID  
FCM LG ENV  
SALMON, ID  
83467  
JUL 27, 20  
AMOUNT  
**\$5.75**  
R2305E123826-1

  
**BREWER**  
**EXPLORATION**  
OF GLOBAL MINERAL EXPLORATION

Brian T. Brewer  
P.O. Box 305  
Salmon, ID 83467

---

BLM - ARIZONA STATE OFFICE  
ATTN: PUBLIC ROOM  
1 NORTH CENTRAL AVE,  
SUITE 800  
PHOENIX, AZ 85004-4427